Forecast: Clouds, windy; becoming cooler

(Details on Page 2)

The Daily Colonist.

Vancouver Island's Leading Newspaper Since 1858

Telephone — E4111

11:30 p.m. to 8 a.m.
Circulation, E0725 — Sports, E7000
Editorial, E4509 or E8309

NO. 58—NINETY-SIXTH YEAR | VICTORIA, BRITISH COLUMBIA, THURSDAY, FEBRUARY 18, 1954 | 5 CENTS DAILY 10 CENTS SUNDAY | 32 PAGES

Crusader Host to Orphan Choir

A selection of hymns was presented by this group of Korean orphans who recently visited Victoria on board the Victoria destroyer HMCS Crusader while the warship was anchored off a Korean west coast island.

The children had a good time at their "tea party," and the Crusader men enjoyed making life a little brighter for the young visitors.—(National Defence photo.)

Coast Ferries Plan Link to Mainland

CPR Cancels Gulf Islands Service

BY ALLAN MERRIMAN

The CPR announced yesterday it would discontinue all of its Gulf Islands winter services next week. This followed announcement by Coast Ferries Limited that it will commence on February 25 a new service linking the Gulf Islands with the Mainland.

W. H. Ekins, chairman of the harbor development group of the Victoria Chamber of Commerce expressed disappointment at news of the new service.

"We were hoping to bring the Gulf Island trade back to Victoria . . . and of course this new service won't help us do that," Ekins said.

Coast Ferries Limited will use the 105-foot, all steel motor vessel Lady Rose for the new service. She will sail from Steveston on Lulu Island Tuesdays, Thursdays, Saturdays and Sundays, calling at Galiano, Mayne, Pender, Saturna Island and Beaver Point on Salt Spring Island.

"It is hard to tell what effect the new service would have. I doubt if it would have much effect on the transportation of automobiles and trucks," Mr. Ekins said.

Vancouver terminus of the new service will be Airline Terminal, 1923 West Georgia, with direct buses connecting with each arrival and departure. Fares will cover the entire route.

The Lady Rose, chartered from Harbor Navigation, has a capacity of 120 passengers in the winter and 35 tons of freight.

If business warrants, Coast Ferries Limited, intends to convert the A. G. Garrish from a Gulf passenger carrier, with accommodation for five or six cars as well.

The CPR's Princess of Alberni will make its last Gulf Island run next week but the CPR expects to run a summer service from Vancouver to Sidney calling at the Gulf Islands as it did last summer.

This service would be from April to September and the Princess Elaine is expected to be used on the run.

WISH HIM WELL

Gavin Mouat, president of the Gulf Islands (1951) Ferry Company, which had planned a Gulf Islands service, said last month that he had heard that Captain O. H. New of the Coast Ferries Limited had planned such a service in an effort to improve the transportation facilities to the Gulf Islands.

"While we wish him well, we hope that the inauguration of the service as announced will not result in the withdrawal or abandonment of the Gulf Islands service by the Canadian Pacific vessels," he said.

"It is my opinion that the solution to the Gulf Islands transportation problem is a daily car and passenger ferry service connected to Vancouver Island and guaranteed by the provincial government."

ASKED SUNDAY

His company announced some weeks ago that it was prepared to provide one of its ferries for such a service provided the government would provide a subsidy sufficiently large to offset any operating loss.

Such a service would tie in with a Victoria Chamber of Commerce proposal for a car ferry service from Swartz Bay to Vancouver, which has already received favorable consideration from the CPR.

Mr. Mouat thought Salt Spring Islanders would be unanimous in their support of such a service, if it will only call at Beaver Point, a little-used port on the southeast tip of Salt Spring. Cargoes in the main port at Salt Spring and Fulford Harbor is used.

The people of Salt Spring still intend to do what they can to encourage the CPR to give regular calls at Ganges, Mr. Mouat said.

Lady Rose will visit Mayne and Galiano on the new trip each day.

Lady Rose started service on the B.C. coast for Union Steamships in 1937 after sailing between Prince Rupert and Stewart.

It is 16 feet shorter and four feet narrower than the Ferry Creek which is operated by the Gulf Islands (1951) Ferry Company Limited between Salt Spring Island and Swartz Bay.

IN FOR OVERHAUL

The Princess Norah is presently in for annual overhaul and will make no more Gulf Islands runs but will continue with its Kitimat service.

It has been servicing the Gulf Islands runs since early Wednesday from Vancouver, calling at Galiano, Mayne, Pender, Saturna and Hope Bay on North Pender and southbound at Galiano, Mayne, Hope Bay, Saturna and South Pender.

Its southbound trip to the islands scheduled for next Wednesday will be its last.

Passenger Killed As Trains Collide

MONTREAL (CP) — Two killed in a washroom when the Canadian Pacific Railway passenger trains collided in a blinding snow storm at St. Clet, Que., Wednesday morning, killing one man and injuring 87 other persons.

The injury toll rose steadily throughout the day from an initial figure of 15 to a later figure of 73 and then to 87 when relief trains brought were pinned behind a steel all the injured to Montreal beam and had to be pried loose from the farming community and none was in danger of dying.

The lone victim was identified as W. B. Cusselman of Toronto. He was trapped and Wednesday night.

Two Toronto men, Charles Martin and M. A. Dean, were trapped in the combination washroom-smoker when the second section of the CPR Toronto-Montreal train plowed into the rear of the first section, which had stopped to allow a freight to move in a siding.

Two Toronto men, Charles Martin and M. A. Dean, were trapped in the combination washroom-smoker when the second section of the CPR Toronto-Montreal train plowed into the rear of the first section, which had stopped to allow a freight to move in a siding.

The injured were brought by vehicle to the station where the injured were brought in on relief trains from Toronto. He was trapped and Wednesday night.

Arbitration Forgotten Half Of Controversial ICA Act

This is the fourth in a series of articles on British Columbia's controversial Industrial Conciliation and Arbitration Act by E. F. Pearlman, QC (Ont.). The act is expected to be amended at the current session of the Legislature.

BY E. E. PEARLMAN, QC, (Ont.)

Although our British Columbia Act is entitled the Industrial Conciliation and Arbitration Act, in actual practice there is little, if any arbitration. All emphasis seems to have been placed on conciliation.

This is an approach to industrial relations which seems to have found great favor throughout Canada and the U.S.A. It is not universal, however. In Australia, for example, the emphasis is placed on compulsory arbitration.

In that country the act, unlike B. C. has been recently amended by special legislation such as firmen and policemen

arbitration with compulsory jurisdiction over industrial disputes and with power to prescribe minimum wages, hours of work and other conditions of employment. The act also provides strikes and lockouts.

GIVE AND TAKE

Here, we are told that everything possible must be done to bring management and labor together and encourage them, through the mutual give and take of the bargaining process, to settle their own differences. We recognize the strike and lockout as ultimate weapons in the armoury of labor and management, prohibiting them only in the preliminary stages of a dispute.

Under our act only by mutual consent of the parties to a dispute can the parties be bound by the decision of the conciliation board. I am not dealing here with those few categories covered by special legislation such as firemen and policemen.

It is therefore in those sections of the Act which deal with conciliation that there is ample room for improvement. Under existing conditions parties to the dispute often look upon conciliation as another "necessary evil" to be disposed of as quickly as possible. It is not uncommon for a bargaining representative to say "let's get the preliminaries over with and get down to brass tacks".

Unfortunately the tendency to treat the conciliation proceedings as mere formalities seems to have become more and more prevalent. If this tendency remains unchecked the primary purpose of the act, namely, the preservation of industrial peace will beyond doubt be defeated.

BRIEF OUTLINE

In order that we may have a better understanding of the working of the act and particularly the importance of the conciliation procedure, I propose to briefly outline the preliminary

leading to the establishment of a board of conciliation.

By the act an employee is compelled to negotiate an agreement on wages and working conditions with his employees as represented by the union. Negotiations for a collective agreement are usually commenced by the holding of a meeting between representatives of management and the negotiating committee of the union.

Often the negotiations proceed very much like a horse trade. The union makes its demands or perhaps asks for a

Continued on Page 3

Army Course for Loggers, Fishing Reserve Urged

Training Pearkes' Answer To Seasonal Unemployment

BY TOM GREEN
Colonist Ottawa Correspondent

OTTAWA—Part-time military service for loggers in citizen training camps and resumption of the Royal Canadian Navy's fishermen's reserve during seasonal layoffs were advocated in the House of Commons yesterday by Major-General G. R. Pearkes, VC, MP for Esquimalt-Saanich.

A special form of unemployment insurance for fishermen was also suggested by General Pearkes in a program he outlined to ease the mounting seasonal unemployment problem in British Columbia.

Canada's armed forces could help by releasing men complaining their wages and employment picture was good and avoiding a sizeable release when the employment situation was bad, he said.

He suggested that the men be given vocational training in the then over times of season al unemployment before discharge. The training would confine soldiers for civilian life, he said.

General Pearkes said he felt that the part-time training for loggers would and the men in the bush would and helped the weakened reserve army.

LITTLE TIME

"There will be little time for the training of these men if we are faced with another war," the member stated. "They will be urgently required to back up our active forces.

"I suggest that an opportunity for that training be given them without too much emphasis being placed upon the

necessity for joining units of the reserve forces."

General Pearkes expressed misgivings about the welfare of men out of work. The problem, he said, transcended party considerations.

If fishermen were paid unemployment insurance for the seasons they did not work, it could be in the nature of a subsidy to the industry, he suggested.

Reorganization and revitalization of the fishermen's reserve, said General Pearkes, would provide fishermen with an opportunity to train during the off-season.

LIKE BASIC CAMPS

Loggers' training could be developed along the system used in basic camps during the war, he said.

Using this as a model, General Pearkes suggested a form of citizen training camps located at convenient points with courses conducted at times of seasonal unemployment. Further, he said, could come from studying pre-war schools that were conducted throughout the country during the winter, and the civilian training camps used by the United States between the two wars.

Payment for the reserve training would be at regular rates, the member said.

Face Facts, Drew Asks

OTTAWA (CP)—Opposition Leader Drew said Wednesday the government is "trying to make a molehill out of a mountain" by refusing to face the facts of unemployment in Canada.

He urged that a parliamentary committee be allowed to study the problem and seek the methods to deal with unemployment.

"All we are trying to do is take off the blinkers . . . instead of trying to get the facts, the government is trying to make a molehill out of a do not want to have the facts really disclosed to the public," he said. John Dickey, parliamentary secretary for defence production, said exaggeration of the unemployment problem could "contribute materially to a worsening of the situation."

The Progressive Conservative party has asked for committee study of the problem and recommend measures. A CCF motion asks for direct government action.

Mr. Drew said the government's attitude is that unemployment is imaginary, the problems of industry are merely a passing inconvenience and that the problems of food surpluses should not be talked about.

"The government supporters about—meaning the people—

German Co-operation Proposed by Molotov

BERLIN (Reuters)—Soviet foreign minister suggested his Foreign Minister Molotov Wednesday that before the Big Four conference proposals for peace with bringing about closer co-operation between East and West Germany.

Britain's Anthony Eden and John Foster Dulles of the United States agreed to consider the Russian proposals at today's meeting, scheduled to be the last of the current conference which began January 25.

Molotov proposed an all-German committee be formed to co-ordinate trade between East and West Germany and to tackle financial, traffic and internal border problems. Another committee would deal with cultural, scientific and sports relations between the two Germany.

He also suggested the Big Four decide on the strength of the forces in the two parts of the divided country. This Catholic Thai Binh province later followed an ex-diplomat as peasants, their change of charges that police and military forces of East and West Germany in disguise.

In addition to the German Catholic militia, moving it question, final arguments in the two items on the agenda—Austrian independence and Asian killing everyone they could peace.

During Wednesday's 3½-hour work-a-day debate on Germany the Soviet escaped

French Claim Massacre

HANOI, Indo-China (UP)—French Colonial Commando killed 1,000 inhabitants of the Catholic village of Thai Thong 40 miles southeast of Hanoi, the French high command announced Wednesday.

The Communist raiders entered the town in assembly formation and went to work. They opened an attack on the French garrison. Artillery destroying the town and firing from the hills they could find. Some 600 villagers who were working in nearby fields

IWA Approves Political Move

VANCOUVER — Creation of a district-wide political action committee has been recommended by the annual convention of the International Woodworkers of America (CIO-CCL). The committee would consist of one member from each local, meeting "at least twice a year."

RULED OUT

A Port Alberni local resolution was ruled out of order by district president Hugh Mc-Donald. The local had urged that Creston Sawmill pickers be paid $1.50 an hour from strike funds.

The president's ruling was sustained by the convention after the president said pickers were being reimbursed from a union strike fund and that the suggested move would set a precedent.

The IWA has been picketing the sawmill for four months.

APPEAL BOARDS

The convention approved a resolution submitted by the Kelowna local urging that appeal boards "with adequate labor representation" be set up in each town or city where a unemployment insurance commission offices are situated to deal with appeals in each area.

Federal Aid To Housing Demanded

VANCOUVER (CP) — Demand that the federal government launch a program to provide 1,000,000 new housing units was unanimously approved Wednesday by the 17th annual convention of the B.C. district, International Woodworkers of America (CIO-CCL).

The resolution submitted by Local 1-217, Vancouver urged that the government establish a federal planning commission to work with provincial governments to provide the new housing and revise the National Housing Act to grant loans interest free, and lower the down payment to 10 per cent of the cost of construction and land.

Pakistan Leader Greets St. Laurent

KARACHI (CP) — Prime Minister St. Laurent arrived here Wednesday to begin, he said, a little more about the people of Pakistan and to let them learn more about Canada.

On a globe-girdling tour of 12 world capitals, he was greeted at the airport by Mohammed Ali, Pakistan's prime minister, and a corps of diplomatic and military figures.

The Canadian leader said he brought with him Canada's assurance of "our great desire to work for the welfare of the people of Pakistan in the fight for economic cooperation of peace, so precious to us all."

Among the officials present was K. P. Lakewood the Canadian high commissioner.

TRIBUTE

The Canadian leader and his party arrived in an RCAF plane from Bahrein, Persian Gulf island.

During his four-day visit here, he will fly more than 2,000 miles. He will attend a state banquet as guest of the government.

Talks that stay here he will discuss with government leaders Pakistan's food situation. Canada has played a large part in meeting this Moslem state's food problems, donating $3,000,000 worth of wheat last year in addition to major aid in development projects.

Atomic Cannon Undergoing Tests In Arctic Cold of Canadian North

FORT CHURCHILL, Man. (CP)—An atomic cannon is being tested under Arctic conditions at this military base near the Hudson Bay port of Churchill. But the army said the tests do not involve the firing of atomic warheads.

The cannon, the only one of its kind in Canada, north of the Arctic Circle, is undergoing a tour of Fort Churchill by U.S. military attaches and advisers.

A release issued by army public relations said a 280-millimetre atomic cannon was included in a display at the armed forces Arctic centre here.

"The 280-millimetre 'rifle' which also fires the conventional type shell, has been undergoing cold weather tests here under the direction of United States authorities," the release added.

The release did not elaborate on the tests being carried out.

Billy Graham To Convert U.K.

NEW YORK (AP)—Evangelist Billy Graham Wednesday got a send-off for a crusade in England, and said he expects it will be a "spiritual reawakening" there akin to the "great spiritual wave sweeping America."

"There has been a great turning back to religion in this country," Graham said. "Britain also must have a spiritual reawakening."

At a farewell luncheon, before Graham and his team sails on the liner United States, he declared "Britain has departed from God to an extent unprecedented in its history."

Board Asked To Dismiss Rate Request

OTTAWA (CP)—The Board

was asked Wednesday to dismiss a request by the West Coast lumber operators for lower freight rates on lumber movements to the Prairies.

The reduced rates are being sought by the British Columbia Lumber Manufacturers' Association in a case now before the board. The Coast shippers want a reduction in tariffs on lumber moving between Calgary and Fort William and Port Arthur, Ont.

J. J. Fraseler, counsel for Alberta asked the board to dismiss the application, but the board said it would take the motion under advisement.

Inside Today

	Page		Page
A Padre in Print	22	G. E. Mortimmer's Column	5
Animal Question Box	21	Garden Notes	7
Astrology	37	Life's Like That	24
Bobby Sox	23	Oddities	3
Classified	24	Pattern	18
Comics	10	Radio Programs	21
Crossword	28	Social	18, 19, 20
Contract Bridge	28	Sport	6, 7, 11
Editorials	4	Television	24
Financial News	4	Theatres	23
		Tom Taylor's Column	5

Speak Your Mind

ALL ABOARD *Jailed Jailer Day's Best Embarrassment*

With G. E. Mortimore

WHY is the government knocking the development of Sooke Mountain Park? A number of people at Sooke want to know.

The park is a stretch of woodland, some 1,500 acres in extent, near the two adjoining lakes, Sheilds Lake and Grass Lake.

However, the privately-owned park land just touches the southern shore of Sheilds Lake. Most of the lake is outside its boundaries. Grass Lake lies entirely outside its boundaries.

Without the lakes, and without an access road, the park is of little use. With the lakes and a road, it could be one of the finest parks on Vancouver Island.

* * *

Adjoining lands and timber are owned by G. E. Bernard of Sooke and Oak Bay Lumber Co. Ltd. Mr. Bernard owns a good private road leading to Sheilds Lake.

Both these owners are willing to trade their timber and land around the lakes for an equal amount of timberland at the other end of the park. So the park boundary could be stretched north to include both lakes and a road, which goes with the deal.

The private owners have agreed to trade. Parks department officials will say nothing, but I understand from Reg Pierey, Sooke logger, that the timber has been cruised and an equal trade arranged, fool for fool.

No cash was involved. The private owners would get the same amount of timber somewhere else, which was all right with them. The people of Vancouver Island would get a pleasant park, with two lakes.

Mr. Pierey is a logger on contract with Oak Bay Lumber Co. He and officials of the company have been in touch with the parks department. The deal seemed to have every chance of going through.

Then, suddenly, someone at a high level turned thumbs down on it. Now the deal is off. No reasons for the refusal have been given.

Mr. Pierey did not say this, but reports from other sources suggest that someone else may be interested in grabbing some timber there. If no clear statement is made on this matter, some awkward questions may be asked soon.

* * *

Victoria Public Library Board dismissed John Marshall because someone said he was a Communist. No proof was given of his political faith. No proof was given that he used his job to advance his political faith, if any.

Most Canadians believe that a man's politics are his own affair. If boards and committees have the right to probe a man's politics, fire him from a job and spoil his chances of future employment because of the thought in his head, then we wagged two wars for nothing.

Had Marshall stumped the district on behalf of the CCF, Liberal, Social Credit, Labor-Progressive or any other faction in the course of his work, he would have had himself open to censure or dismissal. There is no evidence that he did anything of the kind.

So the city loses an able and highly-qualified librarian who has more learning than several of his accusers put together, and a big jagged hole has been knocked in one of our civil liberties.

* * *

If what I have said is wrong, I would like to hear someone prove otherwise. They needn't waste their breath calling me a Communist or a Communist-fronter, because I'm not, and they know it.

Some of the people responsible for this ugly business, and for the addle-headed book censorship campaign, are appointed members of the library board, but others are vulnerable at the polls.

The city fathers who suppressed free speech at the council meeting will come up for re-election, too. I think the people will remember them, and send them back to private life by the largest vote in Victoria's history.

BY THE JUDGE

Such a "small fine" Women above middle age, who off with the wrong babies or the wrong husbands, men climb into the wrong train berths and are driven away by angrier shrieks, gainers go astray, muggets hurt out their parents' good high-school intentions.

The old Judge hasn't space for all the mix bags related in "embarrassing moments" letters from readers and in my opinion, the cream of today's crop is a short, sharp yarn about a jailer who found himself inside bounds out.

Honorable mention goes to stories about a set of jammed false teeth, a masquerade a stranger who knew a bar rinse and an absent minded woman taxi driver.

Here is today's prize winner:

Occupation: Police constable. Date: Jailer One night while taking a prisoner his supper I stayed and conversed with him until he had finished. I collected his dishes and in my surprise the cell door had closed. There was no way to open it from the inside. I would not ring the bazaar for help, as the master key was in the possession of the inspector.

With the help of the prisoner, who lifted me [illegible] I managed to get in some through the peep hole and turn the latch from the outside. I escaped.

EXTENUATING BOBBY

(In view of the prisoner's helpful attitude, the least you could have done was to hold the door while holding with flourish and say "After you, Claude.")

Dear Judge

I had just had my false teeth a few days and trying to get used to them. I did chew on a bit of cork. One morning the Fuller Brush man called. When I answered the door and tried to talk to him, I found my upper plate stuck to the lower plate. I made such faces and turned so red.

The Fuller Brush man just picked up his value and made a quick getaway. And he has never been back.

MRS. I. C.

(Thanks for the tip, Mrs. I. C. I wonder if your technique would work on used-car salesmen.)

Dear Judge,

My sister and I went to a masquerade at the Strand as Maggie and Jiggs. Later in the [illegible] (I wish I'd been there to see that Whoopie. What am I saying?)

MAGGIE

Dear Judge,

We went to a mixed dance where [illegible] sandwiches. I opened my bag and turned it upside down. [illegible] coffee grounds, potato peelings, onion skins, etc. and I realized I had brought the bag I was told to put in the incinerator.

(Well—how did the coffee grounds taste?)

LUCREZIA BORGIA

Dear Judge,

As I was getting ready for a party I noticed a few more grey hairs than usual so I went using Jimmy, six, to the drug store for a rinse. He watched me with interest. That evening with about 20 people there he said who every day, and $25 for the week's best.

(There was only one thing for you to do. Fear not a handful of bait, pass it around the circle, and say "He doesn't know what he's talking about! Look at that—black clear down to the roots".)

Dear Judge,

I drove a taxi during the war. [illegible] a mixed dinner and his wife. She stepped in [illegible] sat on the back seat he followed and I popped in right beside him, also on the back seat.

They both laughed, and he said "Well you ladies are doing a fine job but if you can drive this taxi from the back seat you are very clever."

OVERTRAINED

(The old judge knows scores of women who drive from the back seat every day, but he never heard of a taxi-driver doing it.)

Keep sending those letters. There's $2 to be paid for the week's best.

Arbitration Clauses Ignored

Continued from Page 1

employer makes counter proposals and the business of proposals and counter proposals may go on for some time until the parties reach agreement. On the other hand, if they do not reach agreement the act specifically prohibits either a lockout or the union's strike-pistol-in-the-pocket strike until various preliminary steps are taken.

CONCILIATION OFFICER

The first step following a deadlock is usually a request to the Labor Relations Board by one of the parties for the appointment of a conciliation officer.

The Labor Relations Board then appoints a conciliation officer who is a permanent employee under the act. The conciliation officer attempts to work with the parties mediation and conciliation and if possible assist them in arranging a settlement. If the conciliation officer fails in bringing about settlement he as reports to the Labor Relations Board.

and machinery is there set in motion to appoint a board of conciliation.

I am in agreement with the suggestion that conciliation officers should have their powers widened and their salaries increased to the point where they become commensurate with the importance of the duties performed by these "forgotten" men.

DELICATE POINT

It seems to have been no secret that conciliation is at its most delicate point and most difficult when the parties are far apart in their true positions. Skill and perseverance have often averted serious labor trouble and have given them added authority and prestige as well as proper remuneration they can ill afford. The conciliation officer can assist in the matter effectively, assist in the matter effectively, assist in the matter effectively,

Co-operatives Gain In Interest Battle

OTTAWA (CP) — The head of a group of co-operatives in Canada's co-operative movement made some headway Wednesday in a last-ditch attempt to get the Government to reduce interest on mortgage loans.

The Commons banking committee which heard the plea agreed to investigate the issue.

Chairman David Croll (L, Toronto-Spadina) promised to write the chairman R. S. Staples to draft a proposed amendment to the government's housing legislation for the committee's consideration.

The president of Central Mortgage and Housing Corporation, R. B. Mansur, explained that the interest rate was upheld by the government that co-operative housing has been successfully developed will never be slum areas, this will never be the growing grounds of lazy and disease, this will never be the hotbeds of subversive ideas.

"In these men and women and their families will live modesty and responsibility with dignity and self-reliance the ideal citizens of tomorrow.

Nathanael Rowntree's "The Slum Dwellers" contained what is known as the "Seaman's Bible."

Princess 'Just Dying' For Trip

LONDON (CP) — Princess Margaret was reported easier today to be "just dying to go" during visit to her Balmoral Queen Mother Elizabeth is planning an early trip to the United States this autumn. (See story Page 2)

Sources close to Buckingham Palace said the royal party at Margaret's side and reported that the Princess would like to accompany her mother.

The Queen Mother's decision not to make the tour was considered soon completely obliterated the another victim to a virus caused her British ill and Margaret, not be able to take the Duke of Edinburgh to keep her from retirement.

H-Bomb Blast Dug Hole Mile Across in Sea Bed

CHICAGO (AP) — Rep. W. Sterling Cole, chairman of the Congress Joint Atomic Energy Committee said Wednesday the hydrogen device exploded in 1954 was so violent it could literally wipe out the area of an city in a circle six miles across.

He said the total area Marquette's idea and reported would be 300 square miles.

He confirmed that the world's first hydrogen H-bomb explosion in the Pacific Ocean a crater in the bottom of the ocean a crater—measuring 1,500 feet in depth at its lowest point.

Vessel Unharmed, Didn't Cancel SOS

Yacht Seachers Miffed

MEXICO CITY (CP) — Mexico Dugan H weatherman who watch pilot of the plane. It was ended the rescuers complained. Wed stations, a spokesman for the Pacific Weather Bureau said that it was moving the Gala pendas of the Ames poor indg three-service U.S. air rescue mega of the year, of a move and said Dugan's Islands about 1,000 miles south of the last known post of American racing yacht The Dugan's SOS while off and afterwards scientists relatively in the coast of Southern Mexico. While at of the aerial search placed safe and an estimate 1,000 sec off a south eight days ers feel a lot better now that miles south of the search area search Seven American or Dugan H reported safe Capt. James W. Crawford of force and crew guard planes, immediate rescuers has left St. Petersburg Fla. should a coast guard cutter and a the Dugan's crew fared very have returned to a Mexican navy patrol craft as well as poor informers the spokesman later his several merchant ships took aboard immediately.

Indian Police Open Fire On Rioters

CALCUTTA (Reuters) — Indian police opened fire Wednesday on surging throngs of throwing mobs protesting the sacking of 211 striking school teachers.

They appealed bullets and a variety of tear gas on a crowd which defied official orders by staging a mass moving outside government buildings.

A fusillade of brickbats and home made bombs accompanied the fire of the police who had secured in bullets after a barrage of tear gas grenades failed to stop the mob.

No casualties were immediately reported after the brush between police officers and the mob's makeshift explosives. But the death of two prisoners injured Tuesday raised the fatalities total to five for the first day of the rioting.

U.S. Producing Nerve Gas Cure

NEW YORK (AP) — The life saving antidote for deadly nerve gas now can be made from the United States from synthetic and there is already enough in treat 400,000 people, it was disclosed Wednesday.

The drug is atropine, until now obtained only from plants grown mostly in countries controlled by Russia.

Synthetic production of atropine is announced by Winthrop Stearns Inc. of New York City headquarters N.Y.

Nerve gas blocks or paralyzes nerves causing death unless quickly counteracted. Atropine is the best known antidote, for it neutralizes the paralyzing chemical in nerve gas.

A life-saving dose is only 1/100th of a grain of atropine sulphate. The drug can be stockpiled, in ampules ready for injection at strategic locations for military or civilian use.

Atropine is obtained naturally from atropa belladona and datura stramonium. The big seed producers of these plants are Czechoslovakia, Hungary, Bulgaria Romania and Yugoslavia, with some now being grown in Australia.

State Ball Drops Curtain On Visit to Canberra

CANBERRA (CP) — Queen Elizabeth and the Duke of Edinburgh ended a week-long visit to the Australian capital Wednesday night ringing down the curtain on their visit to Australia.

Neither danced but they stayed at the ball for two hours and had supper there.

The Queen was a radiant figure in a full-skirted gown of silver taffeta. She wore a diadem and emerald tiara, emerald necklace, and the Blue Ribbon and Star of the Order of the Garter.

The Queen had asked that the ball be advised not to buy formal dress for the occasion and as a result some of the men guests even turned up in lounge suits. Others wore dinner suits instead of "tails" but the women dressed magnificently.

The royal couple obviously enjoyed themselves.

IWA Local Raps Board

VANCOUVER A recommendation that the Labor Relations Board resign and that unions boycott the board will be taken before the IWA district convention today.

The recommendation from Vancouver Local 1217 charges the LRB is "pseudo secret in its manner of employer-dominated government machinery."

They were received at the hall by Prime Minister Robert Menzies and his wife.

They leave today by air for Sydney where they are expected to go on the royal barge Gunfire for Hobart, Tasmania. They are expected to arrive Saturday morning.

Earlier Wednesday the Queen and Duke visited Australian Royal Military College and attended a garden party at Government House.

The Queen presented the colleges with new colors to replace those handed over to them 26 years ago by King George VI when he was Duke of York.

During the parade the Queen noted a young drummer who appeared to be faint from the blazing heat. She pointed him out to the commandant, who ordered ambulance men lead the man from the ground.

Coffee Price New Record In New York

NEW YORK (AP) — Coffee prices hit an all-time high on the New York Coffee and Sugar Exchange yesterday and wholesalers announced price increases that will be passed along shortly to consumers.

Coffee roasters reported they were paying a record 80½ cents a pound for green coffee from Colombia. This was a jump of 2½ cents a pound from Tuesday.

Two major coffee roasters, Allied Coffee Inc. and Martinson's, announced price hikes of nine and five cents a pound respectively.

Prepared Positions Abandoned

Marilyn Routs Korea Troops

WITH MARILYN MONROE IN KOREA (UP) — Soldiers abandoned weapons and bunkers and stumbled down Korea's frozen hills to greet Marilyn Monroe today in the biggest retreat from prepared positions since the Chinese offensive of 1950.

Spreading havoc as she went, the sweater-clad pinup girl stood bareheaded in an open jeep and drove right miles through the 25th U.S. Infantry division. She later was in visit the 2nd division.

Men of the famed 27th regiment, known as the "wolfhounds," lived up to their name as they raced downhill in a buzzing tide of beauty starved humanity.

Marilyn on the third day of her "something for the troops" tour of Korea, waved, smiled, posed and then, kisses as pinke-clad soldiers swarmed tightly around her.

It was a crisp, bright morning and Marilyn was wearing a blue air force jacket loosely over her tight black sweater and army issued wool slacks.

She let "wolfhound" M.Sgt. Guy Morgan, Marion, N.C., tie a blue regimental scarf around her neck.

"What's the matter, Morgan? a buddy yelled. "You're stealing like a thief. It isn't that cold."

The curvesome movie star was granting a glimpse of her beauty to the hundreds of men who had to man the line during her stage appearances in the rear area.

Wednesday was the first time the beetle day of Marilyn's tour during which she has sung before about 10,000 American infantry men.

At the U.S. 40th division a regimental commander temporarily had to stop a preliminary show before her appearance when more than 10,000 G.I. spectators threatened to tram a ring of military police men surrounding the outdoor stage.

And for the first time, Marilyn forgot the words to one of her songs at the 25th division. But the soldiers loved it.

She stammered m d w a s through a chorus of "I'm Again" and stepped over in her pumps for a run.

"Don't sing" one soldier promised. "And don't talk. Just walk."

Marilyn was wearing a new pair of golden colored shoes which were nothing more than soles high heels and two thin straps.

"Why did you change your shoes?" she was asked.

"Because they make me look a little stylish," she replied.

"The most enthusiastic reception came from the men of the fifth division where she sang "Diamonds are a girl's best friend," she said.

"Oh no" came an anonymous voice from the mob. "Tis me."

"Do it again" she sang next.

"Go! Go! Go!" chanted one leatherer in reply.

"Bye bye baby," crooned Marilyn.

"Don't go, baby — please" roared the crowd.

Almost every man was armed with some sort of a camera — and some had telescopes.

read the big fashion news in Fine PRINT

. . . and you'll know it as headline news when you see the selection of print dresses displayed at Mallek's. They're in one and two-piece styles, gay little patterns and floral designs, lovely to look at, delightful to wear. There's one to suit your taste and your personality, and there's one priced to your budget. See them . . . compare them . . . choose one now.

A charge account or budget terms for your convenience.

THE WINNER OF THE LOVELY DOLL Dressed by the Bon Ton Fund is BERT JOHNSTON 1006 Fort Street Phone Ga. 3-8

Mallek's
1212 DOUGLAS

TRAILWAYS and GREYHOUND TOURS and TRIPS
We have prepared a complete list of Itineraries to California and the East for 7, 10, 14 and 21 days!
Every schedule has been approved. Below Prices Are Trailways Fare Only. Meals and Hotels are extra. Children under 5 years are free on Tours. Children under 12 years are good for half fare. Starting from Victoria, Vancouver, Prince Rupert, Prince Rupert, Kamloops, Prince George, Prince Rupert, Prince Rupert, Prince Rupert

1858 The Daily Colonist. 1954

AN INDEPENDENT NEWSPAPER. THE ORGAN OF NO CLIQUE OR PARTY

Published at 2631 Douglas Street, Victoria, B.C.

SETH HALTON, Publisher — SANDHAM GRAVES, Editor-in-Chief

Subscription Rates: Carrier delivery in city $1.00; carrier delivery in neighboring towns $1.25. Mail Rates: Canada, Great Britain and Ireland, Eire, Yukon Territory and Alaska $5.00; Australia, New Zealand, Union of South Africa, India, Ceylon, Malaya $7.50 per month, other countries $2.00 per month. Authorized as second class mail, Post Office Department, Ottawa.

THURSDAY, FEBRUARY 18, 1954

Revising the ICA Act

PREVIOUSLY announced intentions to revise the Industrial Conciliation and Arbitration Act having now been formally confirmed in the Throne Speech, how soon does the government plan to introduce the amending bill? In the interest of the province as a whole, the government would be well advised to do so without delay, so that the exact wording as well of the purpose of the changes can be given careful study not only by members of the House but also by those organizations which will be governed by them.

The ICA Act is the statute on which labor-management harmony in British Columbia chiefly depends. In any revision the government needs outside help from those experienced in the operation of the act during the past seven years. This is not a political issue in the party sense of the term, since the management and labor organizations involved are composed of all shades of political opinion. A rule, in fact, could be made for abandonment of party lines in debate in the House on the amendments with a view to having all parties combine in the compilation of the best set of rules for industrial relations that could possibly be devised. They are the rules which set the procedure for virtually all negotiations between employers and employees throughout the province.

It is true that management and labor both have had opportunities to present their views to the government on the changes they consider necessary, but that is not the same as being allowed to see the bill itself. Much can hinge on precise wording or even punctuation. Governments before this have proposed, and legislatures have passed, measures which did not mean exactly what everyone thought they meant at the time. In translating intentions into legal language every safeguard should be taken to avoid inadvertent misinterpretation, and one of the surest ways of doing that is to give everyone concerned the fullest opportunity to examine the bill before the House votes on it. If the bill were introduced now it need not be called for second reading until later in the session, which would allow several weeks for close study and might in the end save much of the time of the House.

A Monopoly—and How

WHETHER one is of the wet or dry persuasion the report of liquor board sales for the six-month period ending on September 30 is an eye-opener. In that brief span of time, half a year, the government through the liquor board realized a net profit of $9,742,760. By any kind of yardstick that is a prodigious sum to take as surplus out of the pockets of British Columbians. Were any private concern to enrich itself on this scale the air would be filled with outcry.

There is irony in this aspect of the government's profiting from a trade although not too delicious for those who pay through the nose to create this immense amount. Monopolies are so frequently thought of as the exclusive monopoly of private business that government operations of like measure are overlooked. A private combine evaded to course the public on this scale would invite government intervention. Were for example the B.C. Electric to announce a nine-million-dollar profit for half-a-year's business the Legislature would be giving the public utilities board a hot time. Unfortunately no one seems ready to give the liquor board's sponsors a warm afternoon, not in this subject at least.

Yet the Legislature might well direct its attention to this huge liquor profit. The government is in the position of being the receptive beneficiary of all phases of liquor sale and consumption. It can dictate the who, what, when, why and where of the whole business, plus the price. That, after all, is an extremely happy situation for anyone in the wholesale and retail trade. It should induce a benevolent disposition.

Such immense profits, of course, are unreasonable. They are beyond doubt a prime example of a monopoly having its customers just where it wants them, at its mercy. It is too much to ask that the price of alcoholic beverages be reduced, even a little bit?

Rationing Ending in U.K.

A BRIGHT example to the world in self-control, finishes will be done with their coupon rationing system in July, according to an official announcement in government circles. Rationing of food, clothing, shoes and other things went into rigorous effect in the United Kingdom at the outbreak of war in 1939. Never self-sufficient in food, Britain was hard pressed on numerous occasions in the conflict that followed, particularly at the height of the U-boat attacks on allied convoys. Britons bore the inconveniences with "a grouse and a grin." The grin predominated, and no doubt they will lead the parade when the last ration books are jettisoned this summer.

It would be difficult to estimate the real effect of the courage of the people of Great Britain in this one relatively small particular of rationing on the final outcome of the war. Hitler's inability to bomb, starve, threaten, bluff or discourage Britain into submission led, of course, to the turn of the tide, and the slow rise of allied fortunes in the gruelling years of world conflict that followed. Actively under enemy fire, people in the British Isles accepted all of the hazards of the war at first hand, and all of its little or large inconveniences such as rationing of nearly everything that was in short supply, for 15 successive years. In July next they will write "finis" to the necessity in one more sturdy victory.

The ending of rationing will also mark the end of most wartime controls for the United Kingdom. Rationing, and successive governments have unwound the emergency controls that had been imposed in the face of blind necessity. The same period from 1939 to 1954 has witnessed a progressive return to peacetime methods in nearly all matters save monetary controls. This release from restriction and direct stage by stage must be a happy journey for those who had to make the best of a bad job in grim conditions of war. Yet the Briton does not change—it will still be "grouse and grin," with a courage that has long made the world marvel.

Readers' Forum

Letters to the editor on any topic of genuine interest are welcome if they are brief, temperate and fair. The letter will be shortened in order to get more writers into the column. Unsigned letters cannot be considered. Pen names will be used at the writer's request, but the writer's name and address must be given.

THE OPEN ROAD

Sir: May I comment upon the two recent editorials, viz: February 13, "Strange Happenings," which was as urgent as it was delightful in spots, and February 14, "Freedom of Speech." The message you delivered to the listening ear was the highlight of a week's perusal of the press.

Insistence upon freedom of speech, unmuzzled comment and circulation of opinion, is the duty of every democratic citizen. Decade the issue is tantamount to treason. Fact and admission add up to clarification; explanation must hinge on these two factors. Let Canadians know that it is easy for us to keep our highways and byways open and bright. The obscure invites criticism, doubt and suspicion, so belong to the open roadway. It is not only British but also democratic tradition!

KATHLEEN M. WORTHINGTON LAKE
851 Madrillon Street, Victoria, B.C.

THE ARTS CENTRE

Sir: To the thoughtful reader Gerald Waring's column in your edition of yesterday must have proved to be most thought-provoking. That Canadian newspapers are, by comparison with their American counterparts, more obtrusive in the dissemination of news is a matter for gratitude. And I suppose we can be the more grateful since the comparison in our favor was made by such an impartial person as Mr. Walter Reuther.

Such as the view of the Olympia at sunset, the deep blue of the Sooke Hills, and fleecy mid Park.

Is it necessary to continue hanging flower baskets from lamp posts? Even the birds, which nourish their emulsion so long, much like tourists, do not seem to perch on them. It would seem fitting that lamp posts should have a more functional use.

LAIRNA SALLAWAY
1708 Purcell Place, Victoria, B.C.

FACT AND INSUENDO

Chalk River Reactor Returns to Service

CHALK RIVER, Ont. (CP) — A flick of a switch at Canada's first atomic energy project Wednesday marked a milestone making atomic power scientific and engineering step.

The switch thrown by Dr. David A. Keys, scientific director in William Bennett, president of Atomic Energy of Canada Ltd., started the powerful NRX nuclear reactor after a 21 months shut-down.

For the first time so far as is known, a nuclear reactor at high power rating had been taken apart after several years of operation and restored as an even more powerful atomic fire place.

Dr. Keys started the reactor at 30.8 am. several hours later the critical point where a self sustaining chain reaction was begun.

The reactor was damaged by a leak December 12 1952. Scientists and engineers had to develop new techniques and fave

VLA Extension To City Homes Being Drafted

OTTAWA (CP) — The government is planning legislation which would permit veterans to build on city lots and sell quickly for a measure of assistance under the Veterans' Land Act.

The new plan would benefit veterans who want to build their own homes and will put their own time and labor into construction. On a rough estimate, a veteran would be able to build a $11000 home for about $8000 or less.

Veterans affairs department officials are drafting the new plan but it may be a month at least before it is ready for presentation to parliament.

To qualify now for assistance VLA, a veteran has to build on a two or three-acre lot outside the city. This is designed to promote rural development but veterans say it now is difficult to find suitable small holdings within commuting distance.

Since the Second World War the government has spent nearly $100,000,000 in direct grants to enable some 80,000 veterans to settle on farms, small holdings outside cities or to take up commercial fishing. Maximum grants under VLA are $2,320 and loans are repayable at 4½ per cent over a maximum period of 25 years.

Under the new plan being drafted, veterans won't be able to obtain grants to build on city lots or the low interest rate on amounts borrowed.

A revolving fund, however, may be set up under VLA, making loans available when home construction has started on the veteran can pay the subcontractors or supplier.

Egypt Getting High Prices For Stamps

CAIRO (Reuters) — Experts reported Wednesday that prices paid for ex King Farouk's stamps have already exceeded original estimates of the whole collection's value $287,792.

The stamps are part of the former monarch's property confiscated by the government and sold at auction.

Amid fierce bidding 291 letter stamps and 291 Envelopes stamps were snapped up Monday. First album $112,200, highest take since the sale opened.

Canadian buyer Kramer Bijoux of Winnipeg told reporters:

"Bidding is getting higher and higher. There are few real bargains but we are not likely to have another such auction in our lifetime."

Rare single Canadian issues from the late President Franklin D. Roosevelt's collection netted about $1,700 each.

Atom Power Needed

OAK RIDGE, Tenn. (AP) — The pressure of dwindling coal reserves in Europe may bring about atomic power plants there any sooner, in the United States still dreams about them a reading nuclear physicist said Wednesday.

Conversely, and Dr. Alvin M. Weinberg an abundance of fuel in the U.S. relieves it of urgency in the development of atomic power.

"The U.S. view that nuclear power has a hard road ahead is in Europe since in some cases thirty. Enough power was gen nuclear energy is assumed to be attained. In the brief experiment, the only available energy to serve 50 five room houses.

Weinberg is research director of the Oak Ridge national laboratory.

The 30-year old physicist joined a group of scientists who before it becomes economical — a year ago used atomic fuel for is considered a little irrelevant the first time in goodness sake

Welfare Course To Open Today

LANGFORD — First lecture of the new child defense welfare course to be held in Langford, will be held at 8 p.m. Thursday in St. Matthew's Parish Hall with H. Harris, co-ordinator for district A, in charge.

charge accounts invited — mail orders promptly filled

CLINICS come to Ingledew's

... we're pleased to announce these fine shoes "For Women in white" are now obtainable at Ingledew's.

white sizes $12.95

white sizes $12.95 — white sizes $12.95

Ingledew's
"where you think of fine shoes"
Also 823 Granville Street, Vancouver — 719 Yates St.

She's 40- and looks 32!

Her secret is SLEEP! She enjoys the relaxed, peaceful kind of sleep that's reflected in beautiful beauty!

Are you enjoying this complete kind of sleep? If not, Ovaltine may help—for it works 3 ways to help you sleep better, wake up refreshed.

1 Ovaltine helps relieve nervous tension, aids relaxation for complete sleep.

2 Ovaltine is easily digested. It supplies the ideal light nourishment to help prevent digestive unrest.

3 Ovaltine supplies important food elements to help rebuild body cells while you sleep.

See for yourself—try Ovaltine tonight! In 2 flavours: CHOCOLATE Ovaltine or ORIGINAL Ovaltine. At food and drug stores everywhere.

Ovaltine

DIAL E 7634
SPECIALS THURSDAY, FRIDAY, SATURDAY

SUGAR, Granulated	5 lbs. 10 lbs.	46c
TEA, Malkins, last chance this price		65c
BUTTER, Shamrock, First Grade lb.		67c
MARMALADE, Malkins Seville Orange 24 oz.		35c
JAVEX BLEACH, Give one get one free		39c
INSTANT COFFEE, Chase & Sanborne or Max well House, each		59c
CORN, Royal City, cream style	2 tins	31c
PORK and BEANS, Malkins, 16 oz.	2 tins	25c
CARROTS, Young California	2 bunches	25c
APPLES, Okanagan Delicious	2 lbs.	19c
POTATOES, excellent for mashing	10 lbs	29c
Sack		$2.35
ORANGES, Sunkist	2 doz	59c
COOKING ONIONS, Imported	4 lbs	25c
Okanagan		
SKEIPS, bulk, or packets ... see us!		

VICTORIA PRODUCE
PHONE E 7634
Between Fort and View Streets, on Blanshard Street

TASTES SWEETER FRESHER THAN EVER

WESTERN CANADA'S LARGEST SELLING EVAPORATED MILK

NEW Robin Hood Flaky Pie Crust Mix

"Tender-Flake Blended"

TO GIVE YOU FLAKIER PASTRY IN THE SHORTEST TIME

"Tender-Flake Blending" is Robin Hood's special way of pastry blending. As soon as you open a package of Robin Hood Flaky Pie Crust Mix you'll see that it has a different consistency from any other.

The particles of shortening are not too fine . . . not too coarse . . . but an ideal blend of each, to give you both tenderness and flakiness.

Easier to roll out, too. Robin Hood Flaky Pie Crust Mix is made with a special stabilized shortening . . . flour . . . that does not become lucky in handling.

Delicious flavor. A specially prepared premium shortening is used in Robin Hood Pie Crust Mix. Smooth and creamy, it gives a delicate flavor to your pastry.

Try it today! Get a package of New Robin Hood Flaky Pie Crust Mix at your favorite grocer's.

★ JUST ADD WATER
★ MAKES 4 SHELLS or 2 DOUBLE CRUSTS

Listen to the Robin Hood Musical Kitchen starring Cliff Mackay
Mon., Wed., Fri. — Trans-Canada Network

IT COSTS NO MORE TO MAKE BETTER PASTRY WITH
ROBIN HOOD FLAKY PIE CRUST MIX

Woodward STORES (Victoria) LTD.
DOUGLAS AND COURTNEY — PHONE BEACON 7231

WOODWARD POLICY . WOODWARD'S DO NOT HAVE "Seconds" - "Substandards" or factory rejects — only First Quality Merchandise is sold!

EXCLUSIVE AT WOODWARD'S

ALPACAMA COATS

Star performers for Spring Deep, downy and showerproof. In refreshing "Ice Cream" pastels! Beautiful Alpacama (Alpaca-mohair-wool), looks and feels so luxurious, practical, comfortable for wearing anywhere anytime. Shades for Spring are: Sky blue, mint, magnolia, daffodil, blush pink, mude, seafoam.

1. A "Woodward Exclusive" model (as illustrated) with cleverly stitched Sunburst back, saddle stitched collars and cuffs. Sizes 12 to 18.
2. Boxy style with gored back, small collar, one-button neckline. 10 to 18 — 16½ to 20½.

59.50

Spring Blouses and Lingerie at Woodward's

Multiplaisted crepe slips that are really well made! The double-stitched seams that will not give to the neatly picoted edges will ensure your satisfaction while you enjoy the dauntlessness of the lace and perma lock trim on the figure flattering bodice. $1.89 Special, each.

SPECIAL! GIRDLES — Smartly styled girdles to give all the necessary support for comfortable figure control. Two-way stretch styles featuring nylon power net and satin fabrics or a diamic reinforced centre panel. White only. Sizes small, medium and large. $2.89 Special

NYLON BRIEFS—Fancy trimmed nylon briefs prettily dainted with shirred nylon lace. Your lingerie problem is solved with these 100% nylon briefs tailored just to fit you! Choose from peach, blue or white. Special..... 98c

NYLON SLIPS—There's no need for busy working girls or housewives to be without the quickest-to-care-for slips—wonderful nylon tricot. Stylist just right for smart fashion with rows of dainty nylon lace and perma lock trims on the bodice and hem and the seams are double stitched too. White only. $2.58

BRIEFS—The prettiest little styles in lace, briefs or soft & lose shirts prize you'll want several. Choose from peach, blue or white with a variety of nylon lace, satin, flows or shirred nylon trims. Whether you prefer the banded leg style or the petals shirred lace trim, it's a wonderful chance to replenish your spring lingerie. Each 49c

BLOUSES—Specially chosen from our regular stocks. Some slightly roumer soiled but all good value for lots of wear this Spring in excellent fabrics of nylons Alpacaed and crepes, details as very dainty as the lingerie and a bargain for you. Special $1.99

Chisholm Television AT Woodward's

Large 21" Picture Tube Console Cabinet — ONLY $399.00

As illustrated, this beautiful Chisholm TV receiver is available in walnut, mahogany or desert oak. 27 tube chassis specially built to give the best possible reception and is complete with all the latest improvements, such as cascode tuner tuner, automatic volume control and an automatic frequency control to give a steady picture and reduce local interference.

See the new "CHISHOLM" demonstrated at Woodward's Saturday. Only $40.00 down payment and convenient terms arranged.

$40.00 DOWN — 24 Months to Pay

RCA Nipper III Mantel Radio

A WOODWARD SPECIAL $24.95

Nipper III brings you an amazing quality in his five RCA Victor preferred type tubes larger and more expensive model. Presented against natural tone of rich Honduras Golden Tiger highly selective circuit lets you enjoy tel formance you would expect only in a much Thrifty

RCA Victor Car Radios

A WOODWARD SPECIAL $49.95 and $64.50

For complete driving pleasure install a radio in your car today. All our Car Radio stock is reduced for this special sale and are fully guaranteed

RCA Portable Radios

A WOODWARD SPECIAL $29.95 to $65.95

Choose your portable radio from such famous makes as RCA Victor. All sets are fully guaranteed. Easy credit terms on all items

GETTING IT AT WOODWARD'S IS YOUR BEST GUARANTEE

Make Draw for High School Tourney

IT BEATS ME

By Jim Tang.

Just the other day, Dick Tivin, who as coach of the Moncton Provincials could be a good judge, stated that Maurice Richard is the greatest player in hockey and criticized Detroit scouting ace Jo Albert "cheap" remarks given Gordie Howe. Richard's only rival for the designation of greatest

In the current issue of the Hockey News is a feature article on the "Rocket" which seems to back up Tivin's statement. All of which brings up the question of who is the greatest. Well if you go by the record, it's Gordie Howe and not Maurice Richard and that's from an old Richard supporter, too.

Everyone knows that Howe has scored more times and more goals scored in the NHL. It stands at 379 goals and Richard, to his 324 year and his 12th season under the big top has picked up 32 of those goals this season to relinquish the lead for the same time left.

Richard has scored his goals in 642 games, which works out to an average of .41 for the 70-game season now in vogue. By comparison, Howe has scored 379 goals in 696 games, which means an average of about .33 per 70 game season. Howe is a big edge for Richard there but that's only the start of the story.

Richard, who was 23 when he set the NHL record of 50 goals for one season in 1944-45, had scored only 114 goals at the end of his 24th year. Howe will have the 235 plus any goals this season to show for the same age and at anything approach his goal-scoring rate of the past five seasons, will have more than 400 goals to his credit well before he reaches Richard's present age.

Further in the credit of Howe is the fact that he has won the NHL point title three seasons in a row and is almost a cinch to make it four for eight big league seasons when the tally is in at the end of the current schedule. In 11 previous NHL seasons Richard has won the point title

This, of course would mean little if there was any big disparity in scoring goals between the two players in the NHL in goals scored three times but Howe has already equalled that by finishing for the past three seasons, in which he not scored Richard by the rather amazing margin of 16 goals in 97. And while Richard did set his record of 50 in a 50-game season, it should be pointed out that the NHL in that 1944-45 season was probably reached its lowest point in calibre of play with most of the journeymen stars out of the NHL and the cream of the crop, who haven't missed appreciably in post war years, it has to be admitted he gained from wartime competition.

Getting into the sometimes contentious matter of assists, the record book discloses that Howe has more assists than Richard, 267-262, although he has played in 148 fewer games There can be no reasonable denial that this doesn't work against him for Howe is the puck-carrier for his line and is a fine playmaker, so good, in fact, that the Wings experimented with him as a centre. On the other hand Howe has been a prolific scoring, most of Richard's assists come when a teammate deflects his shot or converts a rebound.

Add to this the opinion of most experts who have seen both play, that Howe is far superior as a defensive player and that the unbiased will have to concede that Howe has ad edge as a player although he lacks the fire and color of the temperamental Montreal star. And there is also a little intangible which Howe displays usually gets his goals in spectacular flurries while Howe piles up his total in more unobtrusive but steadier fashion

Looking into the future it seems almost certain that Howe, barring serious injury or some other unforeseen circumstance will eventually surpass the goal and point totals of Richard even if the older player manages to play another four or five seasons. Howe is big and strong and the indestructible type. He has played in every game for his club for the past five seasons and his consecutive game total is well past the 300 mark.

BLESSING DEPARTMENT—Detroit in the NHL tonight Batting average to date: At bat 106, hits 75, percentage .708

Totems, Alberni Set In Opposite Brackets

BY IAN GLENDAY

The luck of the draw favored Victoria High School Totems and Alberni High School in pending Colonist Cup championship opening round games of the forthcoming Vancouver Island high school basketball tourna ment but indicated a tough struggle in the semis and final

Laurie Wallace, formerly Vic High School basketball coach, now and principal H. L. Smith placed the names of the schools from a cup yesterday morning at a full assembly of Victoria High students assembly assembled the results.

CHAIN BREAKS

Alberni, which has won the Colonist Cup, top award in the island senior tourney, three times and Victoria High, which has twice finished in the top island school in the three previous years, are in opposite brackets That means that these two schools can't meet until the final providing they both survive in earlier round games

Alberni will get the tourney under way Friday, March 5 at 1 p.m. when it meets Mount Commercial Hockey League school. While the semi final games will be Victoria High vs Cowichan at 3 p.m. and Alberni vs Nanaimo at 4 p.m. Neither of the favorites are expected to encounter too much difficulty.

Bill Rebh's Squamish High Thunders have been pitted against Cowichan High School at Duncan at 2 p.m. and Oak Bay meets the Comox Valley representatives at 3 p.m. Winners of these two games between Duncan and Courtenay will decide the Comox Valley winner has yet to be placed. If it's Courtenay, which is at most a certainty, Oak Bay will have its work cut out as the up island school holds two exhibition victories this season over the Bays. Squamish isn't expected to have much trouble with Cowichan

GOOD SEMI-FINALS

Then the fun begins. Prevailing Alberni and Squamish come through in the opening round they will be matched in semi final games while the winners of the Victoria High, Lake Cowichan and Courtenay-Oak Bay games will meet in another semi final series. Friday night at 8 p.m. Eight games will be played Friday afternoon and evening and four games are scheduled for the first game starting at 6. The final

Students in Victoria High School assembly hall Wednesday morning watched Principal H. L. Smith, sight, and Laurie Wallace, former athletic director of school, make draw for annual Vancouver Island high school, basketball tournament, which will be held at the school, March 5 and 6. Results of draw, recorded on blackboard beside Gordon Hartley, school athletic director, placed defending Colonist Cup champion, Alberni High School, and Victoria High in opposite brackets.

HOW THEY STAND

Victoria High	20	17	3	0	1	1	34
Alberni	20	17	3	0	1	1	34
Cowichan	20	13	7	0	1	1	26
Oak Bay	20	11	9	0	1	1	22
Courtenay	20	8	12	0	1	1	16
Lake Cowichan	20	3	17	0	1	1	6
Nanaimo	20	1	19	0	1	1	2

SEMI-FINALS

Victoria High vs. Cowichan
Alberni vs. Nanaimo
Oak Bay vs. Lake Cowichan
Courtenay vs. Winner of Lake Cowichan-Oak Bay game

FINAL

Winner of Victoria High-Cowichan game vs. Winner of Alberni-Nanaimo game

NOW THAT STAND

Victoria High	20	17	3	0	1	1	34
Alberni	20	17	3	0	1	1	34
Cowichan	20	13	7	0	1	1	26
Oak Bay	20	11	9	0	1	1	22
Courtenay	20	8	12	0	1	1	16
Lake Cowichan	20	3	17	0	1	1	6
Nanaimo	20	1	19	0	1	1	2

SEMI-FINALS

Victoria High vs. Cowichan
Alberni vs. Nanaimo
Oak Bay vs. Lake Cowichan
Courtenay vs. Winner of Lake Cowichan-Oak Bay game

FINAL

Winner of Victoria High-Cowichan game vs. Winner of Alberni-Nanaimo game

Boys To Be Boys At Empire Games

VANCOUVER (BUP)—Officials of the British Empire Games committee are making sure there won't be any "fingers" at this summer's games here.

General chairman Blair Clerk of the Games said all female entrants in the track and field events will be required to produce medical certificates saying they really are girls.

"We don't need any guys masquerading as dolls on our frosh team," Clerk said.

Clippers Lose Again To Sizzling Sailors

NOW THAT STAND

Victoria	20	17	3	0	1	1	34
Alberni	20	17	3	0	1	1	34
Cowichan	20	13	7	0	1	1	26
Oak Bay	20	11	9	0	1	1	22
Courtenay	20	8	12	0	1	1	16
Lake Cowichan	20	3	17	0	1	1	6
Nanaimo	20	1	19	0	1	1	2

SEMI-FINALS

Victoria High vs. Cowichan
Alberni vs. Nanaimo
Oak Bay vs. Lake Cowichan
Courtenay vs. Winner of Lake Cowichan-Oak Bay game

FINAL

Winner of Victoria High-Cowichan game vs. Winner of Alberni-Nanaimo game

NOW THAT STAND

Victoria	20	17	3	0	1	1	34
Alberni	20	17	3	0	1	1	34
Cowichan	20	13	7	0	1	1	26
Oak Bay	20	11	9	0	1	1	22
Courtenay	20	8	12	0	1	1	16
Lake Cowichan	20	3	17	0	1	1	6
Nanaimo	20	1	19	0	1	1	2

SEMI-FINALS

Victoria High vs. Cowichan
Alberni vs. Nanaimo
Oak Bay vs. Lake Cowichan
Courtenay vs. Winner of Lake Cowichan-Oak Bay game

FINAL

Winner of Victoria High-Cowichan game vs. Winner of Alberni-Nanaimo game

Speaking Briefly

Jim Slade knocked up injured defense winger Lou Fontinato Henry last night in a 10-round heavyweight fight at Washington, D.C.

* * *

Seattle University's basketball team is now seventh in the rankings in the annual National Collegiate Championships.

* * *

The daily slaughter at Hillcrest yesterday continued when Oak Bay beat Wing Kelly, gave $1276.90 and staying in sole possession of first place in the first race.

* * *

I believe all the English first division will make it. Sam Jones, **starting early in May and ending in June, in three with at least eight matches.**

* * *

Veteran outfielder Charlie Mead, who led the NHL in home runs, with 30, and in runs batted in, with 116, for Calgary last season, has been signed by Yakima Bears.

* * *

Spinner Mel Rosen has been forced to withdraw from the three-year-old Canadian championships in Australian because of an ankle injury which will keep him out of action for months.

* * *

Canadian football lost another player battle yesterday when Wilmington Redskins of the American football league signed tackle Don Bell, who was sought by Calgary Stampeders, to a two-year contract.

* * *

After Reynolds and the New York Yankees are reasonably close on a 1954 salary. It is expected the Yanks have offered the same as last season $37,500 and that Reynolds is asking $40,000.

Sooke Duncan Play Tonight

Sooke will meet Duncan at Sooke Hall tonight in the first game of a home-and-away senior mainland points series for the lower Vancouver Island senior "C" men's basketball championship in a preliminary game start ing at 8 p.m McMorran and Sanders and Suburban are Island Basketball League will open a two-game total-point series with St. Louis College of the Victoria and District Basketball Association champions Island Juvenile boys crown.

Don Pries To Manage Tyees; Plans Pre-Season Sales Job

BY JIM TANG

If managerial enthusiasm is indicated by a change of a manager can be worth about behind the plate Victoria Tyees with their second Western International League pennant yesterday. Don Pries, former Portland Beavers player, signed Don Price, 25-year-old middle-infielder and catcher, who last season was a member of the Tacoma Tigers, a farm club of the Pittsburgh Pirates.

Price is a native of Victoria and if there is anyone in our Tyees who can gather local fans, it is Price. He gained baseball radio with part-time work on the local station. Fans for the job last year were been seen in this town before.

Pries was signed in the close season to sell season tickets to high school and related to the organization in 1951. Portland Beavers signed him to contract from Oklahoma City Stars and went back. He was acquired by Victoria in 1951 and 1952 and played under Lefty Phillips.

GOOD RECORD

Pries' minor league record is a good one, only lack of power keeping him from moving up the baseball ladder. He has played every infield position but those baseball observers agree that first-base is his best spot. And because first basemen are expected to hit for distance, Pries didn't move into Triple A ball.

In three seasons in Victoria Pries averaged .300 in batting record, lifting .322 in his first season, .307 in his second and .281 last season. Altogether he played in 486 games, scored 103 runs, made 146 hits, stole 52 bases, drew 235 bases on balls, struck out 86 times and made 1,545 official trips to the dish plate and batted in 208 runs all his combined in the second month in the spot in the batting order most of the time.

But it was his versatility came into play and was a valuable to his club. The record shows he has played 70 games at first base, 112 at second, 20 at third and 18 at shortstop as well as played in the catcher and outfielder. Many times he has played three positions in a game and he always came up with his best effort. This is the plan to be his club's first baseman this season.

TO BE SOLD

Pries, as those who have seen him play will readily understand, will dress hustle as a manager, he makes it clear there will be no place on his club for anyone not willing to put out and promises that the Tyees this year will play interesting baseball. And he feels that he can do a real job between now and the start of the season in restoring base ball interest in Victoria.

The new manager will return to his San Francisco home Saturday and will be back in Victoria about March 1 to start preparing the baseball goods he will spend his time until opening of training camp here on April 14 doing public relations work and helping general manager Jack Patterson with advertising and program sales.

LOOKS LIKE

Pries is the ninth Victoria manager in nine years and this season's club is the fourth to hold a three-year reign and Cec Garrioll lasted for two seasons. Lanny Ward managed the club signals for a few weeks in Portland and was replaced by Sonny Boone, who lasted until mid season of 1949. Earl Bolland finished out the season and veteran Marty King stuck it out through the 1950 and 1951 seasons. Then came Dick Harrier in 1951 but too pretty ballplayer was injured and Bob Gregson, who will again be with the Tyees, managed the club last season, finished up. Garrioll will come on in 1952 for Victoria's four pennant years released after last season.

And what the Tyees will have this year will have to stand as usual opening date is Friday, Fair weather permitting and could be quite good depending on how soon the Beavers have to spare for their WIL farm club.

NEED PITCHERS

As a start, Price can depend on himself, holdover pitchers Bob Dillinger, Bill Pyle, Jerry Hodges and Earl Jodhea, catcher Harold Bennett and infielder Al Spence, signed a couple of weeks ago are a fine start.

The Tyees also can refresher Lou Lotus and Zeke Walker but the pair intend to bring, are of the

Stamps Gain Ground— Royals Best Bombers

BY JIM TANG

Price Stamps, Victoria's Senior Hockey League club, gained a foothold in the race for the Stanley Cup yesterday when they defeated the Royals, second place club, 5-3 in a game played at Victoria Arena before a fair crowd.

Stamps, who have been in the cellar most of the season, gained two points in taking a 54 win over the Bombers of New Westminster, Royals, who lost ground to the Stamps by himself at Calgary, gave the place second place in kicking out six of 48 shots in a game played at Calgary. Calgary Flames lagged a good edge in play but was behind mind and lost the game and didn't get the winning goal Stamps, who have five minutes from time.

Chuck McCullough gave Stamps a lead in the first period and Lauri Pogue made it 2-0 in the second period shortlanded in the second, steal. Ed Pogue scored for Royals at the 1 period and Lauri Pogue made a break.

Stamps was lack in a matter of seconds in set up Pogue made it 3-1 and in the seventh entry scored the winner. The third period after Steve Wolski had tied the score for the second. Jim McFadden pulled off a fine goal in the last second of play as Carnicks came to tie it up with six minutes.

FULLER TAKES LEAD

Ken Fuller, former Victoria Seattle junior star is Fuller led Royals in the Waxier Bowes who Stamps, who also although lady team just Fuller scored three goals and assisted on the fourth to take the WHL scoring lead with 85 points. Bowes moved into second place at 83 points with his 38th goal and three assists. Ken Kyle of Saskatoon is third with 61 points.

It was a one-way struggle with the Bombers wearing the fight Stamps for the Royals getting the next four, the Bombers Fuller 11 up, and the Royals Stamps 11 with the winner of the hard-fought third period. Captain Max McNab got the winner his blue defeating in off a deflection. Blinky Bowes got two goals for the winner, Goalie Fashoway scored his 3rd and assisted on Bowes' first goal.

Stamps introduced a new player, brought back by owner Sam Mackenzie after a month shopping trip. He is Jim Zatne, 22-year-old forward who has been with Stamps and Kamloops Lettes in Winnipeg, after Stamps had lost Ken Ullyot to Lettes. Zatne replaces Bob Wilson who was sent to Lettes in exchange for Stamps' goalie Ken Ullyot.

SCORE

Stamps	1	1	1	0	1	3
Royals	1	0	1	1	0	3

FIRST PERIOD

1. Stamps, McCullough (Pogue, Pogue) 2:00
2. Royals, Pogue (Fuller, Bowes) 8:00

SECOND PERIOD

3. Stamps, Pogue (Zatne, Pogue) 1:00
4. Royals, Bowes (Fuller, Bowes) 5:00

THIRD PERIOD

5. Stamps, McNab (Pogue, Pogue) 1:00
6. Royals, Bowes (Fuller, Bowes) 5:00
7. Stamps, Pogue (Zatne, Pogue) 1:00
8. Royals, Fuller (Bowes, Bowes) 5:00
9. Stamps, McFadden (Pogue, Pogue) 1:00
10. Royals, Bowes (Fuller, Bowes) 5:00
11. Stamps, Pogue (Zatne, Pogue) 1:00
12. Royals, Fuller (Bowes, Bowes) 5:00
13. Stamps, McFadden (Pogue, Pogue) 1:00
14. Royals, Bowes (Fuller, Bowes) 5:00
15. Stamps, Pogue (Zatne, Pogue) 1:00
16. Royals, Fuller (Bowes, Bowes) 5:00
17. Stamps, McFadden (Pogue, Pogue) 1:00
18. Royals, Bowes (Fuller, Bowes) 5:00
19. Stamps, Pogue (Zatne, Pogue) 1:00
20. Royals, Fuller (Bowes, Bowes) 5:00
21. Stamps, McFadden (Pogue, Pogue) 1:00
22. Royals, Bowes (Fuller, Bowes) 5:00
23. Stamps, Pogue (Zatne, Pogue) 1:00
24. Royals, Fuller (Bowes, Bowes) 5:00
25. Stamps, McFadden (Pogue, Pogue) 1:00
26. Royals, Bowes (Fuller, Bowes) 5:00
27. Stamps, Pogue (Zatne, Pogue) 1:00
28. Royals, Fuller (Bowes, Bowes) 5:00
29. Stamps, McFadden (Pogue, Pogue) 1:00
30. Royals, Bowes (Fuller, Bowes) 5:00
31. Stamps, Pogue (Zatne, Pogue) 1:00
32. Royals, Fuller (Bowes, Bowes) 5:00
33. Stamps, McFadden (Pogue, Pogue) 1:00
34. Royals, Bowes (Fuller, Bowes) 5:00
35. Stamps, Pogue (Zatne, Pogue) 1:00
36. Royals, Fuller (Bowes, Bowes) 5:00
37. Stamps, McFadden (Pogue, Pogue) 1:00
38. Royals, Bowes (Fuller, Bowes) 5:00
39. Stamps, Pogue (Zatne, Pogue) 1:00
40. Royals, Fuller (Bowes, Bowes) 5:00
41. Stamps, McFadden (Pogue, Pogue) 1:00
42. Royals, Bowes (Fuller, Bowes) 5:00
43. Stamps, Pogue (Zatne, Pogue) 1:00
44. Royals, Fuller (Bowes, Bowes) 5:00
45. Stamps, McFadden (Pogue, Pogue) 1:00
46. Royals, Bowes (Fuller, Bowes) 5:00
47. Stamps, Pogue (Zatne, Pogue) 1:00
48. Royals, Fuller (Bowes, Bowes) 5:00
49. Stamps, McFadden (Pogue, Pogue) 1:00
50. Royals, Bowes (Fuller, Bowes) 5:00
51. Stamps, Pogue (Zatne, Pogue) 1:00
52. Royals, Fuller (Bowes, Bowes) 5:00
53. Stamps, McFadden (Pogue, Pogue) 1:00
54. Royals, Bowes (Fuller, Bowes) 5:00
55. Stamps, Pogue (Zatne, Pogue) 1:00
56. Royals, Fuller (Bowes, Bowes) 5:00
57. Stamps, McFadden (Pogue, Pogue) 1:00
58. Royals, Bowes (Fuller, Bowes) 5:00
59. Stamps, Pogue (Zatne, Pogue) 1:00
60. Royals, Fuller (Bowes, Bowes) 5:00

SHOTS ON GOAL

Stamps	1	1	1	0	1	3
Royals	1	0	1	1	0	3

FIRST PERIOD

1. Stamps, McCullough (Pogue, Pogue) 2:00
2. Royals, Pogue (Fuller, Bowes) 8:00

SECOND PERIOD

3. Stamps, Pogue (Zatne, Pogue) 1:00
4. Royals, Bowes (Fuller, Bowes) 5:00

THIRD PERIOD

5. Stamps, McNab (Pogue, Pogue) 1:00
6. Royals, Bowes (Fuller, Bowes) 5:00
7. Stamps, Pogue (Zatne, Pogue) 1:00
8. Royals, Fuller (Bowes, Bowes) 5:00
9. Stamps, McFadden (Pogue, Pogue) 1:00
10. Royals, Bowes (Fuller, Bowes) 5:00
11. Stamps, Pogue (Zatne, Pogue) 1:00
12. Royals, Fuller (Bowes, Bowes) 5:00
13. Stamps, McFadden (Pogue, Pogue) 1:00
14. Royals, Bowes (Fuller, Bowes) 5:00
15. Stamps, Pogue (Zatne, Pogue) 1:00
16. Royals, Fuller (Bowes, Bowes) 5:00
17. Stamps, McFadden (Pogue, Pogue) 1:00
18. Royals, Bowes (Fuller, Bowes) 5:00
19. Stamps, Pogue (Zatne, Pogue) 1:00
20. Royals, Fuller (Bowes, Bowes) 5:00
21. Stamps, McFadden (Pogue, Pogue) 1:00
22. Royals, Bowes (Fuller, Bowes) 5:00
23. Stamps, Pogue (Zatne, Pogue) 1:00
24. Royals, Fuller (Bowes, Bowes) 5:00
25. Stamps, McFadden (Pogue, Pogue) 1:00
26. Royals, Bowes (Fuller, Bowes) 5:00
27. Stamps, Pogue (Zatne, Pogue) 1:00
28. Royals, Fuller (Bowes, Bowes) 5:00
29. Stamps, McFadden (Pogue, Pogue) 1:00
30. Royals, Bowes (Fuller, Bowes) 5:00
31. Stamps, Pogue (Zatne, Pogue) 1:00
32. Royals, Fuller (Bowes, Bowes) 5:00
33. Stamps, McFadden (Pogue, Pogue) 1:00
34. Royals, Bowes (Fuller, Bowes) 5:00
35. Stamps, Pogue (Zatne, Pogue) 1:00
36. Royals, Fuller (Bowes, Bowes) 5:00
37. Stamps, McFadden (Pogue, Pogue) 1:00
38. Royals, Bowes (Fuller, Bowes) 5:00
39. Stamps, Pogue (Zatne, Pogue) 1:00
40. Royals, Fuller (Bowes, Bowes) 5:00
41. Stamps, McFadden (Pogue, Pogue) 1:00
42. Royals, Bowes (Fuller, Bowes) 5:00
43. Stamps, Pogue (Zatne, Pogue) 1:00
44. Royals, Fuller (Bowes, Bowes) 5:00
45. Stamps, McFadden (Pogue, Pogue) 1:00
46. Royals, Bowes (Fuller, Bowes) 5:00
47. Stamps, Pogue (Zatne, Pogue) 1:00
48. Royals, Fuller (Bowes, Bowes) 5:00
49. Stamps, McFadden (Pogue, Pogue) 1:00
50. Royals, Bowes (Fuller, Bowes) 5:00
51. Stamps, Pogue (Zatne, Pogue) 1:00
52. Royals, Fuller (Bowes, Bowes) 5:00
53. Stamps, McFadden (Pogue, Pogue) 1:00
54. Royals, Bowes (Fuller, Bowes) 5:00
55. Stamps, Pogue (Zatne, Pogue) 1:00
56. Royals, Fuller (Bowes, Bowes) 5:00
57. Stamps, McFadden (Pogue, Pogue) 1:00
58. Royals, Bowes (Fuller, Bowes) 5:00
59. Stamps, Pogue (Zatne, Pogue) 1:00
60. Royals, Fuller (Bowes, Bowes) 5:00

Rangers To Tour Dominion

GLASGOW (UP)—Glasgow Rangers of the Scottish Soccer League will leave Scotland in May and Dime into Canada after all, a club spokesman said Wednesday.

He said the decision was confirmed at a board meeting Tuesday night, reversing one to postpone a Canadian tour until next year because of the possibility that one or two players might have to stay in Scotland to train with the national team.

The club, which last visited Canada in 1936, is due to play its first of eight games May 18 in either New York or Montreal. Other games in the tentative schedule would be played at Toronto, Vancouver, Victoria, back to Vancouver, Winnipeg or Calgary and in Toronto again.

Today's Draw In Badminton

Draw for tonight's play in the annual Victoria badminton championships follows:

Men's singles: Ken Ross and Bob Ross, Ken Ross and Bob Ross, Ken Ross and Bob Ross,

England's Great Marathon Star Has Heart Set on Games Victory

BY ALAN HARVEY

LONDON (CP) — James Peters, Britain's great Henry Peters, a thin, incredible 6-foot-2 Welshman who has "whole 26-odd miles, including the last five" resolves around getting to Vancouver this summer for the British Empire Games.

"I'll forfeit my pay to get there, or even resign my job," says Peters, on his record one of the world's great distance runners, perhaps one of the all-time greats.

Here are some of the things that are incredible about this master marathoner:

He trains like a commando. This season, at 33, plans to cover more than 5000 practice miles, running twice a day, though the monotonous 10-miles-one-foot-another sometimes "bores me to tears."

QUIK SUCCESS

His record is unusual. He ran his first marathon only three years ago, and went straight to the top, quite-lasting every body, except Czechoslovakia's mighty Emil Zatopek. Though there are no official marathon records, Peters is credited with a little under six of the 42 best times for the distance, including the two fastest.

He is an "emotional athlete," rejecting conventional methods. He can't pace himself at the start, so he goes "absolutely like a maniac," running five minute miles, till he is far in front, then trusting to sheer guts and stamina to keep him going to the end.

In those lung-testing last laps he keeps telling himself:

"This is my last race. I'm through with this lark. Just let me finish this time and I'll pack up the foolishness. It isn't worth it."

Peters is practically a sure thing to represent England at Vancouver. If he doesn't make the team he'll quit running. Of course he wouldn't mechanically stop every fit of passed his peak. If he does go, he'll run both in the marathon and in the six-mile event. He predicts records will be set in both fields.

EYE ON OLYMPICS

His present training schedule is geared to nine in both the Empire Games and the Euro-pean championships at Berne, Switzerland, about a month later, but is the Empire title he really wants. After that, he hopes for another crack at Zatopek in the 1956 Olympics.

Peters waited against Zatopek at Helsinki in 1952 in the one knocked out a man in a hard race he has ever run, since then he has twice eclipsed Zatopek's Olympic time, his best mark being two hours, 18 minutes and 34 seconds. This was also achieved in Finland and was five minutes faster than the Czech's time, but he admits that doesn't necessarily mean he would beat Zatopek in a remarch.

The Olympic flame of amateurism burns brightly in Peters. Born in London's drab East End, a railway foreman's son, he works a 54-duty week as an operator at less than $1,000 a year, spends 3½ hours daily traveling to and from work and does his running in his spare time.

"I force myself to keep on running, even in this cold weather," he said during a break for tea at his office in Mitcham, Surrey. "If I don't feel up to it my wife makes me go. She knows I'll be hot-tempered if I don't stick to my schedule."

ON BORROWED GEAR

His wife Frieda and six-year-old son Robin, see little of the man who started serious running in 1946 on a pair of borrowed spikes.

"We've been married 11 years," he said. "Frieda knows I'm running is part of my life. Any wife who knows that's not going to get me to come home Saturday afternoon—if it wasn't running it would be football."

Even in cold weather Peters goes outdoors in nothing more elaborate than a track suit. Occasionally he wears a sweater.

Peters is credited with helping to change the British attitude toward marathon running. Years ago, British runners would start out like a pack of hounds and fall by the wayside after a few miles. Today, Peters and others have taught them how to pace themselves.

Peters, who is married with two children, is a Methodist and a teetotaler. He smokes a pipe and is a pacifist.

He is an "emotional athlete," rejecting conventional methods. He can't pace himself at the start, so he goes "absolutely like a maniac," running five minute miles, till he is far in front, then trusting to sheer guts and stamina to keep him going to the end.

In those lung-testing last laps he keeps telling himself:

"This is my last race. I'm through with this lark. Just let me finish this time and I'll pack up the foolishness. It isn't worth it."

Peters is practically a sure thing to represent England at Vancouver. If he doesn't make the team he'll quit running. Of course he wouldn't mechanically stop every fit of passed his peak. If he does go, he'll run both in the marathon and in the six-mile event. He predicts records will be set in both fields.

EYE ON OLYMPICS

His present training schedule is geared to nine in both the Empire Games and the European championships at Berne, Switzerland, about a month later, but is the Empire title he really wants. After that, he hopes for another crack at Zatopek in the 1956 Olympics.

Peters waited against Zatopek at Helsinki in 1952 in the one hard race he has ever run, since then he has twice eclipsed Zatopek's Olympic time, his best mark being two hours, 18 minutes and 34 seconds. This was also achieved in Finland and was five minutes faster than the Czech's time, but he admits that doesn't necessarily mean he would beat Zatopek in a remarch.

The Olympic flame of amateurism burns brightly in Peters. Born in London's drab East End, a railway foreman's son, he works a 54-duty week as an operator at less than $1,000 a year, spends 3½ hours daily traveling to and from work and does his running in his spare time.

"I force myself to keep on running, even in this cold weather," he said during a break for tea at his office in Mitcham, Surrey. "If I don't feel up to it my wife makes me go. She knows I'll be hot-tempered if I don't stick to my schedule."

ON BORROWED GEAR

His wife Frieda and six-year-old son Robin, see little of the man who started serious running in 1946 on a pair of borrowed spikes.

"We've been married 11 years," he said. "Frieda knows I'm running is part of my life. Any wife who knows that's not going to get me to come home Saturday afternoon—if it wasn't running it would be football."

Even in cold weather Peters goes outdoors in nothing more elaborate than a track suit. Occasionally he wears a sweater.

Peters is credited with helping to change the British attitude toward marathon running. Years ago, British runners would start out like a pack of hounds and fall by the wayside after a few miles. Today, Peters and others have taught them how to pace themselves.

Peters, who is married with two children, is a Methodist and a teetotaler. He smokes a pipe and is a pacifist.

JIM PETERS

Victoria High Runners Win 24th Straight Meet

Harry Stephens, who has been trying for more than two years to crash the winners' circle in Victoria High School cross-country team, finally made it on Wednesday afternoon as he led his squad to victory over a rugged and hilly Mount Tolmie course.

Stephens, often a second or third place finisher trailed fast mate Mike Chambers, of Victoria for three miles before splashing to the front in a swampy stretch through the brush and held his lead to the end of the way as he completed the grind in the excellent time of 21 minutes, 19 seconds.

Jim Moore of Victoria College established numbers in the battle for second place while slender Jim Pickup, who edged team mate Stephens in the last cross-country, grabbed off fourth place.

In running its twenty-four seniors strong, the Vic team, Mike Harrison's squad placed nine in the first 10. University School, host for the event, took second in team totals while Shawnigan Lake School finished in third place.

A total of 45 runners took part in the race, which was a close-knit affair among schools including three contestants from Victoria College.

Golf---Here's How

BY SAM SNEAD

Inability of mind players to grooove their swings when can be overcome if the players will take the simple measure of keeping the hands closer to the body on the upswing and downswing. The right elbow as the backswing nears the top should be comfortably close.

Plan Meeting Of Minor Pro Leagues

HERSHEY, Pa. (AP) — The American Hockey League Tuesday called for a meeting of the three minor professional hockey circuits to work toward uniform agreements.

The AHL board of governors, meeting here to fix the 1953 Calder Cup playoff schedule, voted to invite the Quebec Hockey League and the Western Hockey League to a joint session in Montreal early in June.

John B. Sollenberger, Hershey club and AHL president, said if you don't reach for the ball the main purpose of the session is would be to bring about "an exchange of ideas." He indicated the meeting would run to solve the entire gamut of the game's future of minor league hockey.

"We all know the troubles facing everyone at this time and if we can come up with some of the answers we will be helping out everyone involved."

An AHL spokesman said the meeting would take up such problems as the transfer of players, waivers and try for "mutual agreement on hockey rules and regulations."

Remember When—

Sandy Herd, one of Britain's greatest golfers, died of pneumonia 10 years ago today, at age of 75. A contemporary of Harry Vardon and James Braid, and won the British Open title in 1902. He also scored a hole in one on 19 occasions.

FOR SALE

ONE THOUSAND YARDS GOOD EARTH FILL
COST OF DELIVERY ONLY
G 0431

Pat on Back Replaces Right Smash to Jaw

BY JACK SULLIVAN

TORONTO (CP) — A twelve-year-old, rugby-shoulder-type man who won the world heavyweight boxing championship, owned a pub, operated a speakeasy and was an added attraction in a burlesque show, is "just starting to work real hard."

He's 73 years old and his life work is as an evangelist spreading universal love.

The man: Tommy Burns born Noah Brusso in the little southwestern Ontario town of Hanover June 17, 1881. He adopted the name Tommy Burns when he was a boy.

"I changed my name and started fighting because I didn't want my mother to know about me," Tommy said in an exclusive interview Wednesday. "I was fighting all my life, from the time I was a youngster, and I look back and see what a foolish person I was."

Now, the only Canadian to win the world title isn't in fighting, but he looks at the fights over television "once in a while." "I've got something better than that—it is love for my fellow-man. My main object in life is to help the sick and the suffering."

Tommy, in Toronto as a guest of the Ontario Sports Writers' and Sportscasters' Association annual celebrities dinner Thursday night, carefully steers the conversation from his boxing career. He says boxing is "vicious and full of hatred."

His ring career started in 1900 when he went to a fight at Detroit. A boxer didn't turn up, Tommy volunteered to go the ring, knocked out his opponent in five rounds and received $2.25 for the effort.

He took up the game seriously then, won the world title with a 20-round decision over Marvin Hart at Los Angeles on February 23, 1906, and lost it to the great Jack Johnson in Sydney, Australia, on December 26, 1908 when police mercifully stopped the bout in the 14th round with Burns badly beaten.

"I had the power of hate when I fought Johnson," Burns said. "I hated him so much that I beat myself and has nearly put me in my grave. Because I made a terrible beating."

Tommy blossomed out as pub owner in London after his fast buck in 1920, operated a speakeasy in New York in the 20s, was an added attraction in a burlesque talent on and "got religious" in 1945, after a severe attack of arthritis.

His "real work" started then and Tommy now lives in Costa Mesa, Calif., has devoted his life to his work.

TOMMY BURNS

Stoberg, Jons To Headline Grapple Card

Promoter Larry Marshall has lined up what should prove to be one of the outstanding wrestling cards of the year at the Victoria Ballroom tonight with Lou Stoberg and Dave Jons heading the three-bout card.

Jons, who will be remembered by the fans for his outstanding showing against world champion Lou Thesz last year, will make his first appearance against Seattle's Al Fredal.

Stoberg, who proved a tremendous hit with the fans last week, will meet Big Vic Hansman in the second main event. Both bouts will be best-of-three falls with a one-hour time limit.

Chief Thunderbird, who defeated Victoria policeman Keith Hollett in his first start this year two weeks ago, takes on Glen Fox in one-fall opener at 8:30 p.m.

Rusty, an ex-Brain, deaf-mute mat star from Saskatchewan, who has been in Victoria for the past two weeks, takes on Sawchuk while Red Kelly was off in the first period but the Detroit goalie scored nicely.

The Leaf powerhouse worked full blast in the final period but the Detroit defenseman and Sawchuk held off any scoring.

Rusty, an ex-Brain, deaf-

Top Goalies in Scoreless Draw—Rangers Gain on Bruins; Win, 2-1

HOW THEY STAND

	GP	W	L	T	P	A	Pts.
Detroit	57	35	15	7	198	146	77
Montreal	57	32	17	8	191	141	72
Toronto	56	29	20	7	158	136	65
Boston	56	28	22	6	154	150	62
New York	56	21	27	8	142	171	50
Chicago	57	19	31	7	140	182	45
Rangers	56	18	32	6	148	188	42

Last night's results: Rangers 2, Toronto 0.
Next game tomorrow: Detroit at Montreal.

BY THE CANADIAN PRESS

Terry Sawchuk and Harry Lumley, the two top goaltenders in the race for the Vezina Trophy, were unbeatable Wednesday night as Detroit Red Wings and Toronto Maple Leafs fought to a 0-0 deadlock before 13,081 National Hockey League fans at Toronto.

RONTY A STAR

In New York, centre Paul Ronty scored one goal and assisted on the winning marker by right-winger Wally Hergesheimer as New York Rangers defeated Boston, 2-1, at Madison Square Garden. Rangers moved within three points of the fourth-place Bruins in the league race.

The Toronto-Detroit tie left the league-leading Red Wings 10 points ahead of second-place Leafs and marked the second time this year that Sawchuk and Lumley registered shutouts against each other. The goalies went scoreless in a game in Detroit January 3.

Sawchuk, Red Wing netminder who has taken the Vezina Trophy—top award in the goaltending department—for the last two seasons, has 11 shutouts this year. It was Lumley's 10th of the season.

Lumley made 33 stops, including 17 in the first period. Sawchuk stopped 27, including 13 in the final period as the Leafs pressed strongly in an attempt to score.

BOTH HAVE CHANCES

Leftwinger Sid Smith had two scoring chances on Sawchuk while Red Kelly was off in the first period but the Detroit goalie saved nicely.

The Leaf powerhouse worked full blast in the final period but the Detroit defenseman and Sawchuk held off any scoring.

Rusty, an ex-Brain, deaf-

DETROIT 0, TORONTO 0

First period: Scoring none. Penalties: Mullen 2, Howatt 2, Kelly 2, Pronovost 2, Wathier 2, Stanley 2.
Second period: Scoring none. Penalties: Howatt 2, Wathier 2, Pronovost 2, Stanley 2, Kelly 2, Lumley 2.
Third period: Scoring none. Penalties: none.

BOSTON 1, NEW YORK 2

First period: 1 Boston, Schmidt (Stanfield, Mikita) 14:40.
Penalties: Cowick 2, Hergesheimer 2, Ronty 2, Mikita 2.
Second period: 2 New York, Hergesheimer (Ronty, Sterbenz) 11:34. Penalties: none.
Third period: Scoring none. Penalties: Sterbenz 2, Mikita 2, Mazzuchelli 2.
Shots: Boston 10, 10, 10—30. Rangers 9, 9, 9—27.

GROWING WITH CANADA...

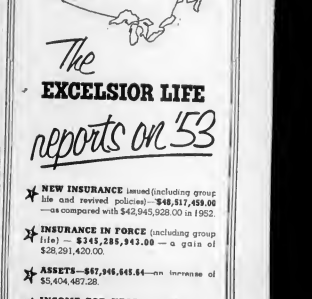

The EXCELSIOR LIFE reports on '53

★ NEW INSURANCE issued (including group life and revived policies)—$48,517,459.00 —as compared with $42,945,928.00 in 1952.

★ INSURANCE IN FORCE (including group life) — $345,285,943.00 — a gain of $28,291,420.00.

★ ASSETS—$67,946,645.64—an increase of $5,404,487.28.

★ INCOME FOR YEAR—$11,950,445.61 —including $9,022,967.69 in premiums.

★ FOR THE BENEFIT OF POLICY-HOLDERS—the Company distributed $8,289,510.98:

$1,302,950.01 in payment of DEATH CLAIMS.

$2,206,387.87 to living policyholders in dividends, matured endowments and annuities, disability payments and surrender values

$4,699,972.00 to policy reserves for increased price ton to policyholders.

J. R. SHORT
President
400-11 Bank of Toronto Bldg
Victoria B.C.

The EXCELSIOR LIFE INSURANCE COMPANY
A STRONG CANADIAN COMPANY

"EXPORT"
CANADA'S FINEST CIGARETTE

UNCONDITIONALLY GUARANTEED

Lamb's Navy Rum is pure Demarara Rum from British Guiana. Aged in England, and imported into British Columbia in bottles.

On sale at all Government liquor stores

This advertisement is not published or displayed by The Liquor Control Board or by the Government of British Columbia.

MAKE YOUR CAR COMPLETE with a NEW...

Motorola Car Radio!

For over twenty-five years, Motorola has made the finest car radios to fit every car and truck—skillfully engineered to give you miles of listening enjoyment. Double your driving enjoyment! See your Motorola dealer's wide selection of Motorola Car Radios today!

NEW TONE CLARITY

Complete electronic pre-tuned set with giant 5 x 7 inch Extended Tone speaker for clear, at-the-shelfs tone. 6-tubes for powerful, long range reception. Fits easily in or under dash of most cars, trucks, tractors. Model 554. Only $89.95

POWER-PACKED 6-tube set

Compact all-in-one car set which pulls in distant stations with amazing clarity and tone. Fits easily in dash or under dash of most cars, trucks or tractors. Model 603. Only $69.95

OWN A CHEVROLET?

See Motorola's powerful 6-tube radio, custom-styled to your car. Model CT3M. From only $79.95

Motorola Canada Ltd.

* Motorola is a registered trade mark owned by Motorola Inc. in the United States and by Motorola Canada Ltd. in Canada.

THE WORLD'S LARGEST EXCLUSIVE ELECTRONICS MANUFACTURER

Victoria West Radio and Television
761 Esquimalt Road B 1413

Jack's Auto Radio
717 Pandora Avenue G 9913

Central Television Specialists
1165 Newport Avenue G 1432, night or day

★ **GRAPEFRUIT JUICE** Townhouse, Sweetened, 20-oz. can **6 for 85c**

★ **CREAM CORN** Country Home, Fancy Quality, 15-oz. can **6 for 85c**

★ **FANCY PEACHES** Castle Crest, Halves, 15-oz. can **4 for 75c**

★ **ASPARAGUS TIPS** Penthouse, Fancy, Green, 12-oz. can **2 for 75c**

★ **SOCKEYE SALMON** Court, Fancy, 7¾-oz. can **2 for 65c**

★ **LUNCHEON MEAT** Canadian Pork, 12-oz. round can **3 for 85c**

PRICES EFFECTIVE; FEB. 18, 19 and 20

Berkshire Cheddar
CHEESE
From Ontario

Mild	Medium	Sharp
49c lb.	56c lb.	69c lb.

TYPHONE
PINEAPPLE
Choice, Tidbits, 20-oz. cans **2 for 55c**

LITTLE DIPPER
CAKE MIXES
Chocolate, White, Ginger and Spice, 15-oz. pkgs. **2 for 49c**

Vanity Fair
TOMATOES
Choice, 28-oz. cans **2 for 45c**

HONEY
Liquid Honey, Altasweet, 12-oz. glass **33c**
Honey, Altasweet, No. 1 White, 4-lb. tin **$1.07**

Canned Fruits
Pears Harper House, Fancy, Bartlett, 15-oz. can **24c**
Grapefruit Sections Glenvale, Fancy, 20-oz. can **24c**
Prune Plums Nonita, Choice, 15-oz. cans **2 for 27c**

Canned Meats
Jellied Chicken Farmerette, 7-oz. can **55c**
Beef With Broth Mayfair, 10-oz. can **29c**

Canned Juices
Apple Juice Sun-Rype, Clear, 20-oz. can **2 for 33c**
Pineapple Juice Dolea, Hawaiian, 20-oz. can **16c**
Orange Juice Full o' Gold, Sweet, 20-oz. cans **2 for 33c**
Tomato Juice Sunny Dawn, Fancy, 20-oz. cans **2 for 31c**

Canned Soups
Clam Chowder Snow, 15-oz. can **32c**
Pea Soup Habitant, 15-oz. cans **2 for 27c**

Breakfast Foods
Cream of Wheat Regular or Quick, 28-oz. package **31c**
Corn Flakes Kellogg's, 12-oz. package **25c**
Rolled Oats Robin Hood, or Quick Quaker, 5-lb. bag **45c**
Sugar-Frosted Flakes Kellogg's, 7-oz. pkgs. (while stocks last) **2 for 27c**

Biscuits
Dad's Cookies Peanut Brittl, 13-oz. pkg. **35c**
Peek Frean's Custard Cream, Fruit Cream, Garden Creams, 8-oz. pkg. **29c**
Ry Crunch 8-oz. pkg. **21c**

Baking Needs
Raisins [illegible] lbs. 1-lb. bag **42c**
Dates Monogram, [illegible] 32-oz. Cello pkg. **41c**
Mazola Oil [illegible] **79c**

Household Items
Old Dutch Cleanser tins **2 for 29c**
Paste Wax Simonize, 16-oz. can **89c**
Toilet Soap Sweetheart, bars **4 for 39c**
Rinso Soap Detergent, Half Price Deal **2 pkgs. 60c**

Bulk Goods
Pearl Barley 2-lb. Cello package **21c**
White Beans 2-lb. Cello package **16c**
Red Kidney Beans Sunny Hills, 16-oz. pkg. **21c**

Cake Mixes
Angel Food Robin Hood, 14-oz. package **57c**
Cake Mix Purity, Chocolate or White, 15-oz. pkg. **24c**

Pickles and Olives
Gherkins Rose, Sweet, 16-oz. jar **57c**
Mushroom Sauce Dawn Fresh, 6-oz. can **15c**
Mixed Pickles Zest, Sweet, 16-oz. jar **35c**
Olives Rose, Stuffed, 8-oz. ice box jar **49c**

Miscellaneous
Lumberjack Syrup Nalley's, 32-oz. bottle **39c**
Rice Delta Short Grain, 2-lb. package **38c**
Prunes Sunsweet, Medium, 32-oz. carton **53c**
Tooth Paste Colgate's, Deal large tubes **2 for 49c**
Halo Shampoo Giant bottles **65c**

Favorite brands... Always fresh!

COFFEE VALUES

AIRWAY COFFEE
A mild blend of high grown Brazilian Coffees, exclusively.
16-oz. pkg. **$1.09** 3-lb. bag **$3.21**

EDWARDS COFFEE
No. finer coffee packed, rich, full-bodied, fragrant.
16-oz. can **$1.15**

NOB HILL COFFEE
A rich blend of choicest Central and South American Coffees.
1-lb. bag **$1.11** 2-lb. bag **$2.19**

CANTERBURY TEA
The flavor most folks like best.
16-oz. pkg. **85c** Package of tea bags **68c**

POLLY ANN
BREAD
Made with plenty of milk, sugar and Vitamin "B" Flour. White or Brown, sliced or unsliced, wrapped, full 16-oz. loaf.
2 for 25c

Sure-Success Cherry Pie—
WITH THESE "SURE SUCCESS" INGREDIENTS

KITCHEN CRAFT FLOUR
Works wonders with any recipe, pre-fluffed for lighter baking
10-lb. paper bag **73c** 24-lb. paper sack **1.67**

Redeem Your 10c Coupon Now on Kitchen Craft Flour

Snowflake
SHORTENING
16-oz. package **25c**

Honeybird
CHERRIES
Choice Red, Pitted, 15-oz. can **25c**

CAMPBELL'S
Tomato Soup
10-oz. cans **3 for 39c**

STRONGHEART
DOG FOOD
15-oz. cans **6 for 73c**

Get Full Details at Your Neighborhood Safeway Store

EMPRESS
MARMALADE
Seville Orange, Pure, 48-oz. can **67c**

CHRISTIE'S
SODA CRACKERS
Premium, Plain or Salted, 32-oz. pkg. **59c**

CHRISTIE'S
RITZ BISCUITS
8-oz. pkg. **20c**

Empress Pure
JAMS
Made of the Finest Fruits and Berries Obtainable

Black Currant Jelly	8-oz. jar	37c
Peach Jam	24-oz. tin	45c
Strawberry Jam	24-oz. tin	99c
Red Plum Jam	48-oz. tin	62c

We reserve the right to limit quantities.

CANADA SAFEWAY LIMITED

SAFEWAY

There's no place like Safeway for CITRUS FRUITS

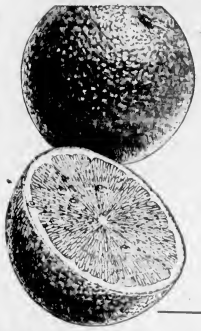

ORANGES

Sunkist, Navels, sweet, juicy, flavorful, you'll find oranges always welcomed by your family . . . by guests, too! Enjoy them for juice at breakfast, in the fruit bowl through the day, and, of course, for tangy meal-time salads. Size 200s to 252s.

2 lbs. 19c

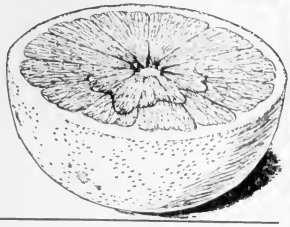

PEARS	Flemish Beauty, Fancy	2 lbs. 11c
GRAPES	Emperors, firm clusters	2 lbs. 35c
BANANAS	Imported, No. 1, firm and ripe	2 lbs. 39c
CABBAGE	Imported, new, solid heads, lb.	9c
CARROTS	Imported, topped, well formed	2 lbs. 19c
CELERY	Imported, tender stalks, lb.	13c
CAULIFLOWER	Imported, snow white compact heads, lb.	22c
ONIONS	No. 1 cooking, well seasoned	2 lb. 11c
PARSNIPS	Imported, fine flavor	2 lbs. 29c
TURNIPS	Alberta, yellow, lb.	6c
SWEET POTATOES	Imported, serve baked	2 lbs. 39c
SPINACH	10-oz. cello package	26c
HUBBARD SQUASH	Imported, serve baked, lb.	6c
BRUSSELS SPROUTS	California, firm heads, lb.	25c
LETTUCE	Imported, fresh, crisp, lb.	12c

★**GRAPEFRUIT**	Florida, White, thin skinned, juicy	3 lbs. 25c
★**APPLES**	Fancy MacIntosh, crisp and juicy	2 lbs. 27c
★**RHUBARB**	Local, Hothouse, an ideal spring tonic	2 lbs. 37c
★**BROCCOLI**	Imiported, green and tender, fresh daily	2 lbs. 35c

Government-Graded VEAL

Rib Veal Chops or ROAST— Trimmed waste-free, lb. **75c**

Brisket Beef Boned and rolled, Red brand, lb. **45c**

★**FILLET STEAK**	or ROAST— Trimmed waste-free	lb. 79c
★**ROUND BONE**	SHOULDER ROAST— Trimmed waste-free	lb. 48c
★**RUMP ROAST**	Trimmed waste-free	lb. 65c
★**SIRLOIN VEAL**	STEAK— Trimmed waste-free	lb. 73c

Shoulder Blade VEAL ROAST Bone out, trimmed waste-free, lb. **38c**

Blade Rib ROAST BEEF Bone removed, Red brand, lb. **49c**

SIRLOIN TIP (ROAST BEEF) Red Brand, trimmed waste-free lb. **75c**

Lamb Frontquarter	Whole or half, lb.	45c
Leg of Lamb	Whole or half, lb.	79c
Porterhouse Roast or Steak	Red Brand, lb.	80c
Breastof Lamb	for stewing, lb.	29c
Finnan Haddie	Eastern, lb.	45c
Bologna	Sliced, lb.	29c
SideBacon	Eversweet, sliced, rindless, ½ lb. cello pkg.	42c
Loin of Pork	Rib end, lb.	65c
Loin Pork Chops	Centre cuts, lb.	82c
True Cod Fillets	Fresh, lb.	28c
Stewing Veal	Breast, neck, shank, flank, lb.	23c
Pork Sausage	Economy, pure, lb.	49c
Breakfast Sausage	Economy, small	42c
Lamb Loin Rib Roast or Chops	lb.	78c

PRICES EFFECTIVE FEBRUARY 18, 19, 20

STEAKS Red Brand Beef — SIRLOIN - T-BONE - CLUB Trimmed Waste-Free lb. **69c**

SAFEWAY

We Reserve the Right to Limit Quantities

CANADA SAFEWAY LIMITED

SLOGAN CONTEST WINNERS

The hundreds of entries to the Slogan Contest become the property of Victoria Press Limited, and in announcing the contest winners, the judges' decision is final. Many entrants made the mistake of not carefully following the contest instructions which stated "Write or print them (names, addresses and telephone numbers) carefully under the slogans." Many more were disqualified due to arrival after the 10 a.m. Monday deadline. Prizewinners' cheques are in the mail.

1st Prize—EDNA WICKENS, $15.00 1137 Johnson Street.

2nd Prize—WM. CHRISTIANSEN, $6.00 Suite No. 2, 30 Dallas Road.

3rd Prize—MRS. J. K. STIRROCK, $4.00 239 Helmcken Road.

1700 BLANSHARD
"BACK OF THE BAY ON ARENA WAY"
VICTORIA QUICK FREEZE LOCKERS
1700 BLANSHARD—Back of the Bay on Arena Way
Office—B 3614 Meat Dept.—B 4523

"YOU REALLY SAVE BUYING DIRECT FROM WAREHOUSE TO YOUR HOUSE"
HUMBER BROS.
FURNITURE
One Block Down View From Eaton's China Dept.
— Towards the Water —

"WHERE SMART WOMEN PREFER TO SHOP"
Scurrahs
728 Yates St. B 5106

"EVERY WATCH FROM $40.00 INSURED FREE AGAINST LOSS AND THEFT FOR ONE YEAR"
ROSE'S LTD.
1317 Douglas · E 6014 · Jewelers

DORMAN'S
DORMAN'S ON DOUGLAS
The Girl DORMAN
O. B. DORMAN LTD.
1328 DOUGLAS ST. PHONE G 5311

JUSTIN HARBORD'S
INSURANCE ADVICE
Today's Insurance Problems Require Expert Advice — Remember
"Insurance Is Our Business—Not a Sideline"
HARBORD INSURANCE LTD.
609 YATES STREET B 1297

THE GOLDEN RULE
CHILDREN'S WEAR
736 Fort Street Phone B 5023
"WHERE VALUE IS MEASURED WITH A SMILE"
New Spring brand name merchandise arriving daily. Our Block will be the LARGEST and most complete we've ever had for spring and summer . . . WHERE PRICES YOU KNOW ARE LOWER.
Sizes Infants' to 14x

TWO STORES
The Scotty Shop
1003 Government · E 5041
1115 Douglas · B 5851

HEARING-AID OF THE WEEK
"TO HEAR AGAIN IS TO LIVE AGAIN"
The above has been our slogan ever since we started business in 1938 and, because hearing-aids make so much difference in people's daily lives, we have never had reason to change it.
B. S. B. TYE
VICTORIA HEARING-AID CO.
326 Yarrow Bldg. 625 Fort Street

"ALWAYS THE BEST FOR LESS"
PICCADILLY SHOPPE
1617 Government St. (Corner Fort) G 7332

NO CHARGE FOR FATHERLY ADVICE
U-FIX-IT GARAGE
CORNER BROAD ST. AT PANDORA
(623 Cormorant St.)
Phone E 5552

FROM THE STORE "WHERE MEN PREFER TO SHOP"
Price & Smith Ltd.
MEN'S WEAR
722 Yates G 4721

"FORMERLY LOVE'S"
GIBSON'S
LADIES' WEAR
788 View St. G 5013

"JUST SAY CHARGE IT AT VICTORIA'S LEADING FASHION CENTRE"
PLUME SHOP LTD.
1740 Douglas St. E 5621

COPP THE SHOE MAN
Copp The Shoe Man
1316 Douglas Phone G 8161
(ONE DOLLAR SALE NOW IN PROGRESS)

"PERSONALIZED FITTING BY JUDY HIBBERD!"
MacMeighan
800 Fort St. (At Quadra) E 6214

"IT'S FROM BIRKS!"
BIRK'S
JEWELLERS
706-708 Yates Street Phone B 4241

VICTORIA FURS
"IF YOU DON'T KNOW YOUR FURS—KNOW YOUR FURRIER"
831 Fort Street E 8133

BUY YOUR ELECTRIC SHAVER FROM A SPECIALIST!
THE SHAVER SHOP
1010 Broad St. Phone E 6651

CAMERA SALE CONTINUES
ROLLEIFLEX · FLEXARETTE · ARGUS
GRAPHLEX · RICHOFLEX · PROJECTORS
SCREENS · FLASH UNITS · ETC.
25% OFF
VICTORIA PHOTO SUPPLY
LTD.
"WHERE GOOD PHOTOGRAPHY BEGINS"
1015 DOUGLAS PHONE E 3242

La-Barr's
"TOWN AND COUNTRY WEAR"
732 Fort Street B 3932

2-STORE ARROW SPECIAL!
MAPLE FINISH BUNK BEDS
See these space-saving Bunk Beds now! Attractive maple finish, will suit any color scheme and they can be made down into two separate beds if you wish. Beds come complete with two steel springs and two quality mattresses.
$10 DOWN DELIVERS!
ONLY $77.00 COMPLETE
ARROW FURNITURE
747 YATES—Near the Dominion Hotel
1321 GOVERNMENT—Between Yates and Johnson

HARDWARE
McL&McF
Leaders in HARDWARE and HOME FURNISHINGS
McLENNAN, McFEELY & PRIOR LTD.
1400 GOVERNMENT ST. G 1111

Stands For
EMPRESS MOTORS,
E stands for Everything that counts at Empress Motors:
Experience, which our men have
Excellent value in the cars they offer
Expert advice and supervision
Efficient operation which saves you money
Equipment for better maintenance
Explicit 30-DAY WARRANTY on ALL used cars
Remember the Six E for Your Entire Satisfaction!
900 FORT STREET G 8154

HIT TUNES AT KENT'S
"OH MEIN PAPA" Victor 20-5552 Eddie Fisher $1.00
"BELL BOTTOM BLUES" Choral 61066 Teresa Brewer $1.00
"MAN—WOMAN" Columbia 2360 Rosemary Clooney $1.00
KENT'S 742 FORT E 7104
Displaying Victoria's Largest Selection of Records

★ WE SELL ★ WE INSTALL ★ WE SERVICE
GURNEY OIL-BURNING KITCHEN RANGES
See the new Gurney oil-burning ranges, fitted with the famous Gurney oil burner. On display now. Priced from
$299.50 to $359.50
Prices Include Complete Installation . . . Positively No Extras—Easy Terms Available
C. J. McDOWELL
PLUMBING AND HEATING LTD.
1006 DOUGLAS STREET PHONE E 4138

Appointments: 9 to 5.30
Telephone G7651
Broken Lenses and Frames Replaced
Optical Prescriptions Filled
Maycock Optical
1307 Broad Street at Johnson, Ground Floor
ONE PURPOSE — TO SERVE YOU WELL

"YOU'LL GET A BETTER BUY AT HICKMAN TYE HARDWARE"
CO. LTD.
HICKMAN TYE HARDWARE
Phone G 8137
Quadra—Between Yates and View

IN VICTORIA NEW METHOD G.8166 IS BEST!
Service Right to your Door!
Government Cut Office
Fight home start service
Fast service on exclusive Vacuum Fire Cleaning
LAUNDERERS · DYERS · DRY CLEANERS · FUR STORAGE

Crystal You Can Depend on Photo Finishing When You Demand CRYSTAL
"AS GOOD AS THE BEST AND BETTER THAN THE REST"
Crystal Finish Photo Service
649 FORT E 6312

"EN TIRELY AT YOUR SERVICE"
D and D
DICKINSON DUNN
"ARENA WAY BACK OF THE BAY"
B 7383

Race Results, Entries

Santa Anita

[illegible]

OVERNIGHT ENTRIES

FIRST RACE

[illegible]

SECOND RACE

[illegible]

THIRD RACE

[illegible]

FOURTH RACE

[illegible]

FIFTH RACE

[illegible]

SIXTH RACE

[illegible]

SEVENTH RACE

[illegible]

EIGHTH RACE

[illegible]

Fair Grounds

[illegible]

Racing Selections

[illegible]

OVERNIGHT ENTRIES

FIRST RACE

[illegible]

SECOND RACE

[illegible]

THIRD RACE

[illegible]

FOURTH RACE

[illegible]

FIFTH RACE

[illegible]

SIXTH RACE

[illegible]

SEVENTH RACE

[illegible]

EIGHTH RACE

[illegible]

Jenkins Keeps World Skating Crown

(CLEVELAND) AP—Defending champion Hayes Alan Jenkins of Akron, Ohio, outskated teammate Jimmy Grogan of Colorado Springs, Colo. Wednesday night to capture his second straight world figure skating championship.

The 19-year-old Hayes, brother of the North American and U.S. titles, put on a brilliant performance to win the title after another young American star, Tenley Albright of Boston, took the lead in the competition for the women's title she won last F. Robertson of Long Beach, Calif., was fifth.

The various for Jenkins was almost a duplicate of the 1953 famous finals at Davos, Switzerland, where Grogan also finished second in competition with the world. Best figure skating judges finished with 17.28 points, compared with 15.22 points for Grogan.

A 13-year-old French lad, Patrick Alain Gillette, finished third in the whole fourth place was awarded. Third place was still a toss up between David W. Jenkins, Hayes' 14 year old brother. Another fans Tonnie and Erica Batchelor of Detroit, Michael Kennedy, Dallas, Tex., Donald Jones, Lily Lake, Calif., Barbara Graham, Bellflower, Calif., Tony Pasquale, Boston, Mass., Jim McCarthy, Boston, Mass., Ronald Ingland.

Swift Sword, three-year old has only has been sold at a public auction at Hialeah for $5,000 in Mrs. John Payson Adams of San Jose, Calif., a record price for Florida.

New York Yankees cut their roster of unsigned players to 38 Tuesday by reaching contract terms with pitcher Ed Lopat and infielder Gil McDougald.

The winners for Jenkins and Grogan finished second in the world finals at Davos, Switzerland, where Grogan also finished second in competition with the world. Best figure skating judges finished with 17.28 points, compared with 15.22 points for Grogan.

A 13-year-old French lad, Patrick Alain Gillette, finished third in the whole fourth place was awarded. Third place was still a toss up between David W. Jenkins, Hayes' 14 year old brother. Another fans Tonnie and Erica Batchelor of Detroit, Michael Kennedy, Dallas, Tex., Donald Jones, Lily Lake, Calif., Barbara Graham, Bellflower, Calif., Tony Pasquale, Boston, Mass., Jim McCarthy, Boston, Mass., Ronald Ingland.

Millions the world over help KEEP FIT with bubbling ANDREWS

Every Morning When Needed

MILDLY ANTACID GENTLY LAXATIVE

ONLY 45¢ QUARTER POUND TIN

"Hot dog! She's bought new KLIX!"

Watch your dog perk up when KLIX appears! It's a treat for him, above tasty food. KLIX Dog Cookies brand new. It contains no sugar but is packed with energy foods dogs love. Feed KLIX freely as a snack, dessert or training reward. Can feed KLIX pet. Get KLIX from the store where you buy your pet foods.

WHOLE WHEAT BREAD in delicious CRISP, THIN WAFERS

25¢ 7½ oz.

EACH WAFER CONTAINS 23 CALORIES

Vita-Weat MADE BY PEEK FREAN'S MAKERS OF Famous BISCUITS

They're in love with

Shreddies

...because they taste so good!

You'll love them from the *first* mouthful — sweet, crunchy Shreddies! But *have* you tasted this crisp, bite-size cereal yet? Just pure golden whole wheat, NABISCO Shreddies are deliciously flavoured with sugar and malt... taste so good you'll want 'em every morning. Get delicious, malty-rich NABISCO Shreddies from your grocer *today!*

Delicious bite size biscuits! Made from 100% Whole Wheat!

Kitchen Karnival

STOCK YOUR PANTRY NOW!

RED & WHITE FOOD STORES

The ideal hostess, the perfect wife is ready for "company dinners" on a minute's notice! She does it by keeping a varied supply of "ready-in-a-jiffy" meals and essential ingredients always on hand.

All Prices Effective: THURS., FRI., SAT., FEB. 18-19-20

★ CATSUP Hunt's, Tomato, 13-oz. bottles 2 for 39¢

★ PREM Swift's, Ideal for lunch box sandwiches, 12-oz. tin 3 for 95¢

★ PEACHES Columbia, Choice Halves, 13-oz. tin 2 for 35¢

HEINZ BABY FOODS
5 oz. 3 tins 29¢
BABY CEREAL, 8-oz. pkt. 25¢

ROBIN HOOD CAKE MIXES
White, Chocolate and Gingerbread
2 pkts. 57¢

LIBBY'S GRAPEFRUIT JUICE
48 oz. 2 for 59¢

STRONGHEART DOG FOOD
1's tins
2 for 25¢

ZERO COLD WATER SOAP
Will not shrink woollens
Large pkt. 98¢
Reg. pkt. 59¢

Cherries Red Pitted, Choice, Naboh, 15-oz. tin 26¢
Bartlett Pears Naboh, Fancy, 15-oz. tin 23¢
Pineapple Q.T.F., Crushed, 20-oz. tin 2 for 57¢
Diced Beets Aylmer, Choice, 15-oz. tin 2 for 25¢
Diced Carrots Aylmer, Choice, 15-oz. tin 2 for 23¢
Honey Creamed, Bee Cee, 2-lb. cartons 55¢

Oranges Sunkist Navels, sweet juicy 2 doz. 55¢
Cabbage New crop crisp, California green, lb. 9¢
Potatoes Local No. 1 Grade 25 lbs. 93¢ 100 lbs. 2.49
Spanish Onions Medium, mild eating 3 lbs. 19¢
Tomatoes Tubes, 12-oz. and over, Tube 24¢

● PEAS Brentwood, No. 5 sieve, 15-oz. tin 2 for 23¢

● MARMALADE Naboh Seville, 24-oz. jars 36¢

POT ROAST BEEF Red Brand, Lean, lb. 49¢
BOLOGNA Swift's Premium, sliced or by the piece, lb. 29¢
SIDE BACON Rindless, Cello. pkg. ½ lb. 39¢
Fresh Meats at Stores With Meat Markets Only

Tomato Soup Campbell's, 10-oz. tin 3 for 39¢
Shortening Domestic, 1-lb. carton 28¢
Wax Paper Refill 100 ft. roll 27¢
S. O. S. 10 pad pkt. 27¢
Kotex Regular Pkts of 12 2 for 79¢

MARGARINE
Sale, 2 lbs. 65¢ Good Luck, 2 lbs. 79¢

FIVE ROSES FLOUR
Vitamin Enriched
24-lb. Paper bags $1.79

REDEEM YOUR COUPONS
COLGATE PALMOLIVE
Vel, Giant 79¢ Fab, Giant 79¢
Vel, Large 40¢ Fab, Large 40¢
10¢ Coupon Good on 3 Giant or 2 Large Pkts.
CASHMERE BOUQUET SOAP
Reg. size 3 for 27¢ Bath size 2 for 27¢
8¢ Coupon Good on 3 Regular or 2 Bath Size

King Oscar Sardines
For Quick Snacks
¼'s tin 25¢

★ RED & WHITE FOOD STORES ★

Parking Space Rule May Bother Builders

BY HARRY YOUNG

Under Victoria's proposed new zoning by-law it may be a problem to build large new commercial premises on already congested parts of the city.

This was admitted yesterday by A. J. Saunders of the Town Planning Commission, following a talk on the new by-law to members of the Real Estate parking Board of Victoria.

Mr Saunders said that if the 1950 first zoning by-law was accepted. He said that the use of the its present form, off street park ing would be required for all new commercial buildings with Mr. Saunders added that 2,500 square feet of floor space After that one car parking

space for every 650 square feet they were lenient in comparison above that figure would have to with those in some other cities be provided.

In Detroit for example an Asked by president Harry Foster how this would affect Foster how this would affect new buildings on blocks last few of commercial property were already fully developed As That was 10 times as onerous as those from the present 30 feet not by-law.

Mr Saunders said that the new zoning by-law would be improved in view of those was the limited commercial zone which would include community shopping and service stations.

Service stations would then come under a separate category from the repair and body shops of the automobile trade These would continue to be rated as limited light industrial.

The auto court zone was also new. "It hadn't been thought of when the old by-law was framed" said Mr. Saunders.

He said he was happy that Mr Foster said members of the town planning commission from the Rockland area. This is a serious problem he said.

"If anyone can come forward with any constructive ideas, I am sure they will be welcomed by the commission" he added.

Mr Foster said members of the Real Estate Board had been interested in the new by-law and he asked members to study the proposals outlined in the plan.

ing classifications would be required for every single family home would have to supply one parking unit every duplex would require two units of the apartment blocks would require one for every suite.

Theatres would have to supply one off street parking unit for every 10 seats in the building.

Victorian Committed

SIDNEY — Charles Wilson, an secondary Marjorie F. Reed of 1038 Pandora Avenue Esquimalt, on the charge was committed for trial in a higher court on a charge of manslaughter when he appeared in police court Friday morning.

Charles Kirkby of Ganges was arrested on Saturday.

The committal was ordered. Bail was set at $6,000.

Victoria Woman Wins Car

Winner of a 1954 Ford is Mrs. Florence Bourne, 928 Bay, who submitted the winning name for a parrot on the first of three fortnightly contests conducted by the Parkay Margarine division of Kraft Foods Limited. At the presentation ceremony are W. Craig, Victoria representative of Kraft; Mrs. Bourne; R. J. Greenwood, Vancouver branch manager for Kraft, and P. Whittlesey, local Ford agency manager.

Lassies—treat your family to the best!

Dundee—the original Scottish, bitter-sweet marmalade in the white stone pots

Little Chips—also Lemon Chip, the sparkling jelly-style marmalade in the glass jars

Keiller of Scotland (imported) marmalade

MAKERS OF QUALITY FOODS SINCE 1797

City Driver, Boatman Beset by Fuel Trouble

Stephen White, 2187 Central Avenue, ran into rocks near the Avenue had more than his fill Imperial Oil Co. and was of bad luck when he ran out of gasoline at Quadra and Courtney yesterday. On his way to phone for help he slipped and fell on the pavement, injuring his right arm and elbow, and was knocked unconscious by a bump on the head.

He was taken to St. Joseph's Hospital.

A plugged line in another gasoline tank resulted in a spot of trouble for Charles Ash when he was on a trip in his launch to pick up lines from an incoming boat. His boat was

CALIFORNIA SUNSHINE for your Winter Meals!

Get All the Goodness... All the Vitamin C... All the valuable PROTOPECTINS*...

Fresh oranges are an excellent source of Vitamin C. When you eat the whole orange, you get all the Vitamin C that nature put there, and you get the important Protopectins, too—for a delicious Sunkist Orange every day.

*Protopectins, contained in the inner skin of the orange, help you obtain more nourishment from other foods you eat.

The NAVEL means:
- No Seeds
- Easy to Peel
- Brighter Colour
- Richer Flavour

Enjoy the rich TANGY JUICE!

There's absolutely nothing to equal juice squeezed fresh from a Sunkist Orange. It has that delicious tangy California flavour Canadians prefer! Drink a 6 oz. glass of Sunkist Orange Juice every day!

Sunkist

TREE-FRESH from California and Arizona

The Sunkist name and stamp on the Sunkist Trade Mark on the skin of the orange. Accept no others!

TCA PROUDLY ANNOUNCES

LUXURIOUS NEW

SUPER Constellation

SERVICE TO EUROPE

Air travel such as you've only dreamed about will be yours this spring — on magnificent TCA SUPER Constellations. These world-famous planes, with many exclusive TCA features, will offer the finest and fastest air service between Canada and Europe. (Later this year, additional SUPER Constellations, designed for domestic service, will augment TCA's first class transcontinental routes.)

SIESTA SEATS ... demand for first class cabin ... as comfortable as your favourite easy chair ... fully reclining to invite restful slumber

FIRST CLASS CLUB LOUNGE ... named for comfort, convenience and TCA courtesy ... providing first class passengers room to move about for a pleasant change of pace.

SPACIOUS TOURIST CABIN ... lots of elbow room, delightful colour schemes, upholstered comfort you've met or known before in any class.

SUPER SPEED

At five miles a minute you'll be nearer as in home!

SUPER LUXURY

Seats, lounges, murals — all Dreyfuss-designed to provide the ultimate in modern travel luxury.

SUPER COMFORT

Everything's bigger, roomier — spacious designed for your travelling pleasure.

— and with all this, you'll have that wonderful feeling of confidence when "flying TCA".

NEW and UNIQUE!

Two services to choose from:

Tourist — the finest of its class — a new high in comfort for the lowest fares. Specially designed seats, world-famed TCA service, complimentary meals.

exclusive air travel ever offered Canadians! Magnificent furnishings and appointments in beautiful club lounge and cabin, special attendants for personalized service, distinguished cuisine in the continental tradition.

TRANS-CANADA AIR LINES

ONE OF THE WORLD'S GREAT AIRLINES ... — greater than ever!

Book Your Reservations NOW!

and look forward to what will be one of your most exciting and pleasant experiences — flying to the Old World on the newest and finest trans-Atlantic air service available. See your Travel Agent, Railway Ticket Office or TCA Office soon.

TCA Office in Victoria
906 Government Street
Phone Beacon 5161

Parker Reads Legislature Lecture on Social Credit

"The first social lecture the B.C. legislature has heard on the subject of Social Credit was none other than that delivered by First World War hero and Prince Rupert MLA for Prince Rupert.

Mr. Parker, leading off the Throne Speech debate for the government, failed to add any significant details to the policy hints given by the lieutenant-governor at the opening sitting of the House on Tuesday.

He spoke at some length of the need for extension of the Pacific Great Eastern Railway to the Prince Rupert, and of the "appalling" winter conditions of the roads in his riding.

People had died he said because they had been unable to get to hospital over their ice-bound roads.

But the main body of his speech dealt with Social Credit ideas of monetary reform, linked with a typical condemnation of money. Opposition members had asked for an explanation of Social Credit. Mr. Parker said that he felt obliged to enlighten them.

The development of BC can be seriously affected if the chronic defects inherent in the existing national monetary system are permitted to precipitate a repetition of the disastrous depression which followed the economic collapse that followed the First World War," he warned.

"Declining prices for primary products, accumulating surpluses, extensive credit buying and rising rates of interest all are indications that production in this province of consumer goods is overtaking the buying power of the consuming public," he said. "If this trend continues it is only a matter of time until money again will be in short supply.

"This situation can be corrected only by the regulation of the national money and credit supply to establish and maintain the necessary equation between purchasing power and production," he said.

Fundamental monetary reforms could only be made by the federal parliament, he said, but the legislature should do all it could to "arouse for the people a consciousness of their credit resources."

"I would like to see our government go farther in making more accessible the abundance that God has given us," Mr. Parker said. "Accessibility is limited by one thing, namely not putting God first.

"There is a group of people which is determined to rule this world without God and it is using the money system to do it. We stand as paupers in the midst of the greatest productive age the world has ever known, unable to possess the fruits of our own hands while those in authority who hold God-given offices, designed to God first and build through [illegible] to restore to parliament its guardians of people's rights. Christian principles a stepping-stone [illegible] the right to issue money have become nothing but tax stone that will lead to the rise to equal production, as it would [illegible] for the money of the people of Canada to not be borrowed, would not [illegible] the supreme power of the vote have to be paid back and there [illegible] and put in the federal govern. would be no interest or taxes this province and of this men who know the facts thereby gaining us free access [illegible] assembly," he concluded, "to put and have the courage of their to the fruits of our labors."

SPECIAL OLD
Rock Mount CANADIAN RYE WHISKY
$3.55 plus tax

This advertisement is not published or displayed by the Liquor Control Board or by the Government of British Columbia

Naval Visit Set Tuesday

Twenty-six foreign service attaches and Commonwealth advisers will visit Esquimalt naval base next Tuesday in the course of a trans-Canada trip.

They represent all branches of services of Pakistan, South Africa, India, Australia, Switzerland, France, Britain, Sweden, the United States, Italy, Israel, Norway, Denmark, Turkey, Belgium, Netherlands, Brazil and Argentina. The visitors will fly from Vancouver Feb. 23, and leave Victoria next day.

During their stay in BC they will also see the military engineering school at Chilliwack and a armed forces installation at Vancouver.

ADDED REVENUES

Cutting of pulpwood is an important source of extra revenue for Prince Edward Island farmers.

TWICE as much NOXZEMA FOR YOUR MONEY!

Chapped Hands Special

Giant 10 oz. size only $1.25

Stop the pain and discomfort from red, sore chapped hands with medicated Noxzema now—today, too! Noxzema helps heal all those tiny cuts on chapped skin—fast!

For softer, prettier hands all winter, apply Noxzema before going outdoors after having hands in water and faithfully each night. It's greaseless. Never sticky! (Made in Canada)

Winter winds and snow are hard on children's hands and lo ve. Medicated Noxzema helps heal raw, chapped skin, southern, chafed wrists.

After-Meal Distress?

Does it let Rennie's tablets or any other digestive aid relief and a good meal. Take a Digestive Rennie Tablet after eating and feel the difference. Rennie helps you get rid of stomach gas and other digestive ills which keep you from enjoying food. Carry a few Rennie tablets with you. Price 60 cents.

REACH FOR A RENNIE

QUALITY ASSURED

BRITISH COLUMBIA PACKERS LTD., VANCOUVER, CANADA

1-54C

When you shop at the PURITY store in your neighborhood you save time—save steps—and save money. Yes, PURITY stores have all your favorite brands of QUALITY food—and at low prices everyday!

United PURITY Stores

Prices Effective Thurs., Fri., Sat., February 18, 19, 20

thrifty food buys

ORANGES Sweet and full of juice 2 doz. 59c

GRAPEFRUIT—White, famous Indian River, 96's 3 for 25c

NEWTON FANCY APPLES 2 lbs. 21c

CABBAGE Firm and green, lb. 9c

ONIONS—No. 1 Imported 3 lbs. 19c

Little Dipper Cake Mixes Chocolate, White, Gingerbread, pkt. 2 for 49c

Assorted Meat Pastes Bovril 2 for 29c

Salad Dressing Miracle Whip 49c

Assorted Fish Pastes 2-oz. each 16c

Plum Jam 38c

Rogers Syrup 2 lb. 29c

Brunswick Sardines 2 for 19c

Hamburger Relish Heinz 12 oz. 29c

Cheez Whiz 37c

Saltines 34c

Kraft Dinner 2 for 29c

★SPAGHETTI In Tomato Sauce, Libby's 15 oz. A Meal in a Minute 2 for 31c

★MARMALADE Malkin's, Pure Orange, 24-oz. 33c

★PRUNES Large size, Malkin's, from the famous Santa Clara Valley of California. 2-lb. 49c

The Favorite Food for Your Pet

DR. BALLARD'S

CHAMPION DOG FOOD, 2 for 25c

CHAMPION CAT FOOD, 2 for 25c

THRIFTY DOG FOOD, 3 for 29c

CLOVER LEAF

Flaked Tuna, 7-oz. 34c

Solid Tuna, 7-oz. 44c

Fancy Sockeye Salmon, 7-oz. 41c

Imported From England

CHIVERS

OLDE ENGLISH MARMALADE, 12-oz. 31c

SEEDLESS RASPBERRY JAM, 12-oz. 35c

STRAWBERRY JAM, 12-oz. 34c

SPECIAL OFFER!

PINT PITCHER WITH COLORED LID

BUY ½ LB. CADBURY'S INSTANT CHOCOLATE... 32c

And get a 39¢ value pitcher for only... 19¢

MEATS Fresh Meat Items for Sale Only at Stores With Meat Markets

SLICED CHICKEN LOAF, ¼-lb. 25c

PURE PORK SAUSAGE, 1-lb. pkt. 49c

COOKED HAM, ¼ lb. 59c

PORK LOIN—4 bops or Roast, lb. 69c

ROLLED PRIME RIB ROAST, lb. 75c

BONELESS ROLLED BRISKET, lb. 49c

ALROL Aluminum Foil Wrap 25 ft. Each 34c

SO-SWEET MIXED VEGETABLES Fancy, 15-oz. 2 for 35c

A varied vegetable diet from single can. So convenient, so delicious

HEINZ Cooked Macaroni 15-oz. 22c

DAWN FRESH Mushroom Sauce 6 oz. 15c

United PURITY Stores

YOUR GUIDE TO SAFE BUYING

OLD DUTCH Deodorizer—Sanitizer 2 for 29c

JELL-O POWDERS 3 for 29c

LIPTON'S TEA BAGS 60's 75c 30's 40c

SOLO MARGARINE 2 lbs. 69c

Stock Quotations—Market Reports

Toronto Mines

Arang Gold		17c	16c
Arcadia Mines		14c	12
Arno Mines		2c	2c
Arno Mines		2c	2c
Arntfield Gold 10c		20c	18c
Ashdee Lake 10c		20c	18c
Argo Bay		10c	7c
Argo Bonanza		5c	5c
Argo Gold		3c	3c
Arjona Mines Pref		34	34
Arlon Mines		5c	5c
Arnora Mines		13	13
Arrowhead		3c	3c
Arrowhead		3c	3c
Ashdee		20c	18c
Ashley Gold 6c		5c	5c
Astoria		11c	11c
Atlantic Gold		3c	3c
Atlin Ruffner		3c	3c
Aumacho		11c	11c
Aunor		1.15	1.15
Bagdad		3c	3c
Bankfield	14c	10	10
Barvue		3c	3c
Base Metals		11c	10c
Beaver Lake		3c	3c
Bellekeno		3c	3c
Bevcourt		3c	3c
Bidgood Kirkland		3c	3c
Bobjo Mines		3c	3c
Bonetal		3c	3c
Bonville		3c	3c
Bordulac		3c	3c
Bralorne		3c	3c
Brantoman		3c	3c
Brewis Red Lake		3c	3c
Brown Lake		3c	3c
Bruce Mines		3c	3c
Buffalo Ankerite		3c	3c
Bulolo		3c	3c
Bunker Hill		3c	3c
Calder Bousquet		3c	3c
Calder Muscocho		3c	3c
Calder Quebec		3c	3c
Calder Quebec		3c	3c
Calder Quebec

Sunkist ORANGES

GRAND FOR JUICE AND EVERY USE!

BUY ALL YOU CAN CARRY AT THIS LOW PRICE!

288's Family Size

Sweet, juicy, sun-ripened California Navels, picked at their peak of flavor

2 DOZEN In Pliofilm Bag **57c**

CABBAGE	California, New Crop, Crisp and Green lb. 9c	GRAPEFRUIT	California Marsh, Seedless 3 for 23c
CARROTS	California Bunch 2 Large Bunches 27c	TOMATOES	Tubes, 12 oz. or Over 2 for 47c
NEWTOWN APPLES	Fancy Quality 2 lbs. 21c		Approx. 40-lb. box $3.85

"Soup N' Crackers"

TOMATO SOUP

Campbell's, 10-oz. tins, 3 for 39c

SALTINES

McCormick's, 16-oz. pkt. 34c

THE WONDER BOOK OF KNOWLEDGE

A need for children: Over 2,570 pages — over 1,000 illustrations, over 7,000 subjects — complete color follows grade-school lessons.

Plus 12 volumes set is yours at 98c per volume with any purchase at Super-Valu! Start now . . . after re-inventory!

Only 98¢

SUPER-VALU

MARGARINE
Good Luck, 1-lb. pkt. 39c

Fruit Cocktail
Hunt's, 15-oz. tins 2 for 49c

FLOUR
Five Roses, 7-lb. bag 53c

SWEET MIXED PICKLES
McLaren's Crispie, 16-oz. jar 39c

PUFFED WHEAT
Big Shot, 24-pint bag 34c

SHOE-STRING POTATOES
Nalley's, tins 2 for 35c

INFANT FOODS
Gerber's, 3 29c

OXO CUBES
large packet 29c

Perfex Cleaner
jar 29c

CHICKEN LOAF BONUS
7-oz. tin 39c
Delicious for Sandwiches and Salads

Chocolate Malted MILK
Borden's, 16-oz. tin 49c

AJAX CLEANSER
tins 2 for 33c

DOG FOOD
Strongheart, 15-oz. tins 6 for 73c

NIBLET CORN DEL-MAIZ
14-oz. tin 22c

PEAS GREEN GIANT
Fancy, Ungraded, 15-oz. tin 24c

COCOA FRY'S
1-lb. tin 73c

KETCHUP HEINZ
11-oz. bottle 31c

SUPER-VALU FOOD STORES

CAKE MIX Little Dipper, 15-oz. pkts. 2 for 49c

PEACHES Halves, Nabob, Fancy, 15-oz. tins 2 for 39c

SALMON Cohoe, Columbia, ½-lb. tin 2 for 49c

AUSTRALIAN LAMB LEGS 69c lb.

Serve this famous lamb this week end—Delicious in flavor. It's really economical at this low price!

For this week only PORK SAUSAGE Seasoned to Perfection lb. 43c

FRYING CHICKEN Cleaned, Ready to Use Grade A lb. 59c

BONELESS PORK BUTTS Full o' Meat, Lean, Tender lb. 59c

GROUND SHOULDER STEAK Always Fresh lb. 39c

RINDLESS SIDE BACON ½ lb. 39c

ALL PRICES EFFECTIVE THURSDAY, FRIDAY, SATURDAY, Feb. 18, 19, 20

All stores have a fast, courteous delivery service.

B.C. OWNED AND OPERATED

Truck Drivers End Course, Organizing Safety Council

Truck drivers who recently completed the truck drivers' course at Oakwood sponsored by the RCMP and the department of railways have indicated they will shortly form a traffic safety council.

An organizational meeting is expected to be called shortly. Help is expected from the Van Council, an incorporated society on the Mainland.

A representative from Vancouver will visit here to help the Oakwood group organize. The council would work along the same lines as fish and game associations, advising the government on traffic problems.

Cpl. Joe Shepherd of the Colwood RCMP detachment said yesterday that the RCMP has offered assistance in setting up the council. Although the force would take no active part in the council, help would be given whenever needed, and RCMP films and literature would always be available.

Examination dates for those who attended the truck drivers course have been set for 8 p.m. February 26 and March 5.

All those who took the course are asked to phone the Oakwood RCMP at Belmont 83 and advise on which date they would prefer to take the examination.

The western meadowlark is the state bird of Nebraska.

Search Plan Praised

A search and rescue plan, compiled by the Boy Scout executive commissioner, Free man King, has been lauded by RCMP officials.

At an inaugural meeting Wednesday night at Scout Hall, Johnson Street, it was proposed that a committee be set up comprising senior members of the South Vancouver Island Rangers, and the RCMP, to study the plan.

Commissioner King's plan calls for one man, organized search guided by trained Scouts system, scent map and search. The searches would be carried controllers handling teams of 50 out under the supervision of the

Royal Canadian Mounted Police.

Mr. King said his interest in organized searches was aroused after several hundred volunteers engaged in a search for a missing hunter last fall.

"A number of the searchers themselves were lost and hard ships were suffered by many people because they were not familiar with the bush," he said.

In his plan, all men volunteering for the search will be screened, and time not equipped to cope with the rugged conditions will be used in admin

Fund To Assist Injured Detective

Scores of people were paying their money into the Victoria city police charge office yesterday and all had smiles on their faces.

They were contributing to a fund started for Dave Donald, son city detective, who broke a leg in Monday night's benefit hockey game between police men and firemen and radio and press.

By late last night nearly 100 persons had contributed to the fund for the popular veteran detective who is likely to be in hospital for several weeks.

Donations to the fund may be left at the police charge office.

MLAs Face Long Stay

MLAs settled down in their leather-covered seats in the legislature Wednesday and prepared for a two-month stay.

Since many of the members expect in take part in both the Throne Speech debate and the budget debate—together talk is that "We'll be lucky to wind up before Easter."

Government whip Bert Price said he expected the two major debates would cover six weeks or more day sittings. Then consideration of departmental estimates and of major legislation would probably take two more weeks, he estimated.

Bennett Hails Rail Decision

Premier Bennett and yesterday that he was "highly pleased" with the rejection of a proposed nine per cent boost in railway freight rates.

Rejection of the railways' application was announced in Ottawa Monday by the board of transport commissioners.

Mr. Bennett issued his two-word comment on the decision as he put finishing touches to government plans for the opening of the B.C. legislature. B.C. was one of eight provinces opposing the application.

SO UPSET BY "CHANGE OF LIFE"

"I SCREAMED AT MY HUSBAND!"

Read Mrs. A. W's experience.

"Now I don't suffer from 'hot flashes' and nervousness . . . I feel just fine!"

■ Are you going through the "change of life" . . . suffering the 'hot flashes,' nervous tension, irritability, weakness and other types of functionally-caused distress of this very difficult time of life?

What Our Doctors' Tests Showed!

Then — here is interesting news for you! In tests by our eminent doctors, Lydia Pinkham's Compound and Tablets stopped or gave striking relief from such distress . . . in literally case after case!

Surely you know that Lydia Pinkham's is entirely modern in action. You know what it has done for others!

But do you know what it will do for you? Not if you haven't experienced the relief of tension, "flashes" and irritability it so often brings at such times.

Before another day has passed, try Lydia Pinkham's Vegetable Compound or new improved Tablets with added iron . . . and discover how much easier your "change of life" may be!

Younger women and girls—suffering from functional cramps and distress of menstruation—know that Lydia Pinkham's is grand too! It works the uterine contractions that may cause the pain.

Lydia Pinkham's medicines are through & through a woman's sympathetic nervous system to give relief from such distress. Lydia Pinkham's Vegetable Compound and Tablets are "change of life" medicines!

Only Robin Hood fresh-egg Cake Mixes give you such richness such velvety tenderness

because you add your own fresh egg - because they're made with the finest cake flour ever milled

Robin Hood White Cake mix

Robin Hood Chocolate Cake mix

When you add your own fresh egg you know it's fresh.

That's why more people buy Robin Hood Cake Mixes than any other brand.

Listen to the Robin Hood Musical Enchantment starring Cliff McNair Monday, Wednesday, Friday — from Canada Network

EATON'S SPOTLIGHT SALES

Of Staples, Linens And Women's Lingerie

Check this representative list below for exciting values . . . planned months ago to give you the highest possible values at the lowest possible prices! Prices subject to carefully filled just Dial Rental and ask for the Order Line.

Staples, Linens and Bedding

White Flannelette Blankets
Hotel quantity of 72x90 Blue gold colour or green Double bed size. 70x90 5.87
Spotlight Sale, each

Cannon Towel Ensembles
Deep looped cotton terry towels in beautiful colours, full bath, hand towel, face cloth. Spotlight Sale,
22x40, each 99c | 16x28", each 59c
Face cloths, each 27c

Fitted Cotton Sheets
Hotel cottons designed to fit smoothly over mattresses. Extra strength. Spotlight Sale, single bed size, each 2.89
Double bed size, each 3.17

EATON'S—Staples, Linens and Bedding, Third Floor

Lingerie

Nylon Tricot Slips
Net frilled top and bottom or embroidery trimmed top and bottom. White, sizes 32 to 40 2.99
Spotlight Sale, each

Cotton Cobbler Aprons
Cobbler style cotton smocks . . . sleeveless in assorted prints. Sizes small, medium and large. Spotlight Sale, each 99c

EATON'S—Lingerie, Second Floor

EATON'S Semi Annual Sale FURNITURE and HOUSEFURNISHINGS

No Down Payment

Modern Chesterfield Grouping

Versatile Pieces for Beautiful Rooms!

No-sag spring construction for complete comfort! . . . Modern boucle fabric upholstery for good looks and long wear! These are just two of the features that you'll fall in love with in this distinctive living room pieces. Streamlined low style, roomily designed with deep button-tufted finish for a luxury look . . . in a wide colour choice. Included:

Chesterfield, each 159.00 | Love Seat, each 119.00
Chair, each 89.00 | Half Sofas, each 119.00

Also available in airfoam construction at extra charge.

6-Piece Dinette Suite

Handsome Walnut Finish

For your dining room or dinette . . . suite consists of extension type table with one loose leaf, four chairs with comfortable curved backs and well-padded seats, roomy buffet. Buffet features two doors at each end, sliding glass doors in centre and linen drawer below . . . provides lots of storage space in one compact unit! Table size closed, approx. 32 x 48 . . . open, approx. 32 x 61. Six pieces

NO DOWN PAYMENT 189.00

Rollaway Cots

Extra Sleeping Accommodation Costs You Little!

Yes, for just 43.98 you can have comfortable sleeping! On a bed that is easy to store, light-weight, so practical for small homes and apartments where space is at a premium. Of durable aluminum with rubber-tired wheels, felt mattress. Each 43.98

GENEROUS TRADE-IN ALLOWANCE On your old furniture and appliances.

EATON'S—Furniture, Second Floor, House Furnishings Building

For Modern Homes . . . Serrana Wilton Broadloom

A New Design in Luxury All-Wool Rugs!

A modern ripple design that resists crushing from footprints, furniture, etc. . . . that provides a beautiful background in any room, whether you choose it in room sizes or have it wall-to-wall. You'll get years and years of wear from this heavy quality all-wool pile.

Choose it in green, grey or mushroom beige. Comes 9 feet wide.

Per sq. yd. 12.95

EATON'S—Floor Coverings, Main Floor, House Furnishings Building

It Pays to Shop at EATON'S FOODATERIA

THURSDAY-FRIDAY-SATURDAY

On Sale Thursday, Friday and Saturday. Personal Shopping Only, Phone and Mail Orders Filled at Slightly Higher Prices!

CHEEZ WHIZ 8-oz. jar. . . . 37c | 1-lb. jar. . . . 67c
Kraft Parkay Margarine 2-lb. carton. . . . 73c
Kraft Miracle Whip 16-oz. jar 47c | 32-oz. jar 85c
Lipton's Chicken Noodle Soup 2
Lipton's Tomato and Vegetable Soup FOR 25c
Lipton's Onion Soup 2 for 33c
Clover Leaf Fancy Red Sockeye Salmon . . . size tin. 41c
Clover Leaf Fancy Shrimps Wet pack. 4½-oz. tin. . . . 57c
HUNT'S FRUIT COCKTAIL 15-oz. tin. . . . 2 for 49c

PRODUCE

COACHELLA VALLEY GRAPEFRUIT Thin skinned, seedless, full of juice. Special . . . 6 for 39c

U.S. No. 1 BLUEBIRD POTATOES Sorted Gems. Excellent Quality 10 lbs. 39c | 100 lbs. 3.69

SUNKIST ORANGES By Sunkist, finest quality. . . . 2 doz. 65c

QUALITY MEATS

Red and Blue Brand Steer Beef
Cross Rib Roast lb. 49c | Hamburger lb. . . . 39c
Minced Round Steak lb. . . . 69c

SEAFOOD

Imported From Scotland
Scotch Kippers lb. . . . 38c
Scotch Boneless Haddie lb. . . . 49c

DELICATESSEN

Wieners lb. . . . 35c | Bologna sliced, lb. . . . 29c
Chicken Loaf lb. . . . 27c

It Pays to Shop at EATON'S STORE HOURS: 9 a.m. to 5 p.m. Wednesday, 9 a.m. to 1 p.m. — Phone B7141 THE T. EATON Co CANADA LIMITED

LOCAL NEWS

The Daily Colonist.

(ESTABLISHED 1858)

CLASSIFIED
Telephone E 1111

NO. 58—NINETY-SIXTH YEAR — VICTORIA, BRITISH COLUMBIA, THURSDAY, FEBRUARY 18, 1954 — SECOND NEWS SECTION

Appeal Bothers Scout Officials

An appeal for $5,000 from Victoria residents to the provincial Boy Scout organization has met an undercurrent of dissatisfaction in the Victoria association.

Col. M. Aubrey Kent, chairman of the financial appeal committee in the city said the provincial council's campaign is to raise funds for administration and field work throughout the province, the campaign for Victoria is over.

Contributions assist overall administration, including Victoria he said.

The B.C. headquarters does not share in contributions from Community Chests, as does the Victoria organization.

NOT CONSULTED

"I am sorry the local executive was not consulted before this step was taken," said Harry Young, vice-president of the Victoria District Boy Scouts Association.

One local executive member he added that he did not think it was right the Scouts were asking for money, again after participating in the Community Chest appeal.

Ronald Hopper, Community Chest secretary said the 1953 grant to the local association was $5,577. There was not a direct grant to the scouting activities in rural areas, as is placed in the provincial council, he said.

The Community Chest official said that at the past Boy Scout council field meeting held annual appeal to cover field of scouting in Victoria as well as other cities in the province.

"It would seem this year that the local approach will be from a strictly group of supporters."

How To Prune Pear Trees

Pairing a pear tree is Alan Littler, government horticulturist, demonstrating the right way to prun fruit trees. Another demonstration of pruning, arranged by the Victoria Horticultural Society, will be held on Saturday at 2 p.m. at 3270 Linwood.

'Vital' to Mainland, Island

Vancouver Socred Urges Sidney-Steveston Ferry

A plug for the proposed Sidney-Steveston ferry service was included yesterday in a speech by government back-bencher Thomas Bate (SC, Vancouver East Grey).

Mr. Bate seconded the reply "thing home to our people the people of the Lower Mainland of B.C. but also to those in Victoria and the southern section of Vancouver Island.

He said a modern service between the two points would bring a three-hour connection between Victoria and Vancouver and added that "at least the summer traffic to be expected would offer full justification for its introduction."

DIG AT LIB.

In the text of his address Mr. Bate elaborated little on the legislative proposals outlined in the Throne Speech. He included a dig at the CCF opposition — through a quotation on the increase of free enterprise development of natural resources in Saskatchewan and the "belief shall be in a free B.C." from the federal government.

He said the Saskatchewan government had had to turn to private enterprise to develop its oil resources and therefore "the Liberal Party of opposition would not object "when the time comes for the introduction of natural gas into the domestic and industrial life of our province and the amount in which this government undertakes the development of other natural resources of our province."

"SPECIAL CLAIM"

The speech also was termed B.C.'s "special claim to a fair deal under the Dominion-provincial agreement." Mr. Bate has invoked the 13-year-old Rowell-Sirois report, which he said held B.C.'s economy to be unlike any other in Canada.

He said the Socred government was "one of the most progressive governments in Canada" and "B.C. has known" the limited plans for further ferry communication projects by saying this year's estimates would be "the largest in this government."

Mr. Bate said the government intended removal of the tolls on the Jericho Beach bridge, he said it was evident to the government "does not consider itself an authority above the people's health and what is more an authority that will not listen to the opinions of those affected by its legislation."

He concluded with a plea to both management and labor not to price themselves out of the competitive field for world trade "if they are to continue to operate without undue government intervention."

Combined Lobby Proposed

Labor May Unite Against Allison

The TLC and CCL trade unions of Victoria, and possibly Vancouver, may unite on a lobby against a recent Workmen's Compensation Board appointment appointee and for improved labor legislation.

A mass protest against the recent appointment of A. L. Allison, safety director of the B.C. Lumber Manufacturers' Association, was indicated from last night's meeting of Victoria District Trades and Labor Council (TLC).

The lobby was suggested by Bob Milliken (member-agent) and supported by council secretary Percy Bennett.

The TLC bodies will approach Vancouver, may unite on a lobby to obtain a joint protest against the appointee whom, both groups claim, is against improvements in Workmen's compensation legislation in the Mainland. It was reported last night and the TLC executive here will suggest the lobby at Vancouver.

Labor Minister Lyle Wicks who announced the appointment said yesterday that Mr. Allison is a temporary appointee replacing the injured W. B. Coldman. Adam Bell, said that the temporary board chairman is Chris Pritchard, a trade union nominee on the board.

In the House Today

Opposition leader Arnold Webster will state the CCF view on the government's announced legislative program when the House sits at 3 p.m. Thursday.

He will be followed by Dr. Larry Giovando of Nanaimo, the only Conservative member.

Liberal leader Arthur Laing will voice his party's opinions Friday, and Attorney-General Robert Bonner will wind up the first week of debate on behalf of the government.

Holds Meeting

Colwood Community Club meeting at Colwood Hall was conducted by Cumsum chapter of the Toastmasters Club, with informing and lively debating. Appeal.

Next meeting of the club will be at 8 p.m. March 1, in the hall.

HIGH PEAKS

The Alpine Mountains reach their highest altitude in Peru, with seven peaks towering above 19,000 feet.

Crown Wins Case

Appeal Makes Assault Penalty Three Months Instead of Fine

Gordon V. McKenna, 22, pre-viously convicted on a charge of indecent assault and fined $25 in Colwood court was sentenced to three months in jail yesterday as a Crown appeal for stiffer sentence was upheld by the British Columbia Court of Appeal.

McKenna's appeal from conviction was dismissed by the court.

He was convicted in December on evidence involving a 15-year-old Indian girl.

Testimony was given during the lower court hearing conducted by Magistrate A. J. Thomson, that McKenna had got off the same bus as the girl who was on her way home from work.

It was stated that he followed her toward her home on the Songhees Indian reserve and the attempted assault occurred on the road. The girl's screams were said to have frightened the man away.

NOT ADMITTED

George Gregory, appealing the conviction for the accused, said that McKenna had admitted an intimacy and that the RCMP courts had asked leading questions of the girl said to have been insulted.

Alan Maclean, QC, conducting the Crown appeal for a stiffer sentence said: "The circumstances disclose what I consider a brutal and cowardly attack on a young girl.

Chief Justice Gordon Sloan said there was no evidence of bruising or attack.

"I don't suggest that any physical injury was done to the girl, replied Mr. Maclean "but circumstances were such that they could properly be termed brutal."

He argued that the magistrate had not taken into account the seriousness of the offence and failed to consider a sufficient deterrent court factor involved in sentence for an attack on a woman's virtue.

The main points and the fact that he is married were not mitigating circumstances in this case, he said.

Mr. Maclean did not press for maximum six-month sentence which the court is empowered to impose.

He said the accused did not have an unblemished record, having been previously convicted by a naval court for theft and sentenced to a term in Oakalla.

Mr. Gregory said this fact had not been overlooked by the magistrate because it had been brought to his attention.

It would be most unfair to consider this conviction now when the accused has no chance to explain it or produce character references he added.

Mr. Gregory said punishment has been based on facts rather than on the nature of the offence and explained that when a magistrate or a layman his judgment of the deterrent court is like the court of a justice of the peace.

"I do not," he said.

"When you look at the facts the punishment is not far out of line." He said the accused and the girl had introduced themselves on the bus and that MacKenna was trying to use persuasion rather than force.

The court ordered the three month jail sentence as a substitute for the fine.

Scarlet Fever Reaches Epidemic Stage in City

Scarlet fever has reached epidemic proportions in Greater Victoria since the beginning of the year, according to local health officials.

A total of 45 cases of scarlet fever and 14 streptococcal infections have been reported in Victoria Esquimalt since January 1.

The Saanich Health Unit which includes Central Saanich reported 30 cases of the fever during the same period.

The disease is in mild form, according to health officials and is common at this time of year.

Parents were urged however, not to treat scarlet fever cases too lightly because of the constant danger of complications following the sickness. Some children develop rheumatic fever following the infection. Children should be given care and treatment during convalescent stages when big danger of complications is greatest.

Health officials said the incidence of other communicable diseases was not high at present.

Today's Events

12:00—Rotary Club Luncheon, Empress.

12:00—Industrial Club Luncheon, Pacific Club.

8:00—Evening demonstration, Dominion Experimental Farm.

6:30—Ye Men's Club meeting, YMCA.

Bi-Centennials board of directors meeting, 3015 Wesbrooke Avenue.

7:45—Victoria Gladiolus Society, City Hall.

Saanich Voice In Library Urged

AROUND TOWN

Plea for a Saanich vote on the library board has been made by the Women's Institute of Royal Oak.

Mrs. V. L. Cudmore, secretary of the institute, has written a letter to city council declaring:

"The Women's Institute of Royal Oak wish to bring to the attention of the council that they object to the Saanich representative not having a vote on the library board when the taxpayers of Saanich contributed $27,000 this year.

* * *

Parks Administrator W. H. Warren said yesterday that boulevards are being damaged throughout the city by trucks, chiefly wood trucks, driving over them to make deliveries.

"This is against city by-laws and punishable by a fine," said Mr. Warren.

* * *

Installation of officers will be held by the Canadian Association of Consumers, Victoria branch at 2 p.m. Sunday at the YWCA.

Mrs. D. J. Davidson will preside at the annual meeting.

* * *

The Sunday afternoon recitals at the Arts Centre that proved popular last spring will be resumed Sunday, according to Curatine Colin Graham.

Held in cooperation with the B.C. Registered Music Teachers' Association, this Sunday's recital will feature Jean Ross, William Dalton, violinists, Dave Nearis Lorraine Bland and George Dalton, pianists.

The concert is open to the public without charge.

* * *

well deserve the title of Canada's evergreen playground." J. J. Wood, superintendent of the Dominion experimental station Saanichton, told a Kiwanis luncheon in the Empress Hotel.

Mr. Wood said his station is carrying out this ill-fitted experiments pertaining to farm and decorative plants on Vancouver Island.

Some methods used in this area.

* * *

Dr. Ben Gulliam, English missionary to India will give an illustrated lecture on "The Holy Land Today," at First Baptist Church at 8 p.m. today.

* * *

The industrial development group of the Victoria Chamber of Commerce will meet at noon Wednesday at the Pacific Club.

Chief topics will be the View Royal zoning problem of Van Isle Molding and Millwork Ltd. and industrial encouragement methods used in this area.

Nanaimo Paper Bought

NANAIMO—The Nanaimo Daily Free Press has been acquired by the Thomson Co. Ltd. it was announced Wednesday.

The Free Press will operate as a division of the Vancouver News-Herald Ltd.

There will be an enlarged staff for the Free Press under the new ownership and the present staff will be retained. The Free Press has a circulation of about 7,000.

The Free Press an evening newspaper was founded in 1873 and has been owned by Robert and Howard Norris and Robert Stewart since 1933. The paper will be operated by the present management until March 31.

Kenneth R. Thomson, executive vice-president of the Thomson company said in a statement:

"Our purchase of the Nanaimo Free Press is evidence of our confidence in the growth potential and district in particular and of Vancouver Island in general.

"Editorial policies and staff will be unchanged. We look forward to visiting with the Thomson newspapers policy of local autonomy."

Thomson newspapers publish 16 other daily newspapers in five provinces of Canada and in Florida, and The Scotsman in Edinburgh. In addition, the company controls the Weekly Scotsman and The Evening Dispatch as well as The Canada Review published in Edmonton.

Air Service To Duncan In Prospect

DUNCAN—The Cowichan Valley, including Lake Cowichan, Youbou, Mesachie Lake and Honeymoon Bay, area will have an air service to Vancouver just as quickly as the ferry service to Pacific Western Airlines can be extended from Langley, a meeting of Chambers of Commerce and other organizations in the Cowichan Valley, Ken McMurray, traffic superintendent for the air line, said Cape, Leonard Frazer chairman of the proposed new air service and canvassed business to obtain their support. They were met everywhere with expressions of keen desire for a service.

The air line officials planned the air transport board in Vancouver to set the machinery in motion to obtain the franchise extension. Duncan and Lake Quamichan may have the service within a month.

TV Talk

BY ROY PARRETT

Three types of interference are being picked up on local television screens, according to technicians.

Most common is a "herringbone" pattern which mars the picture on low-channel stations.

This trouble may be caused by an interfering signal from a radio beacon, radio-telephone or other communications transmitter, which may not even be local radio men say.

The light or dark band on interference which moves slowly over TV screens is probably interference from short-wave medical equipment, but may also be caused by leaky insulators on power lines.

Strong local interference which tears the TV picture for a short period of time, may be interference from a nearby transmitter, experts say.

Television interference in a fringe area such as Victoria will always be a problem, owing to the weakness of the TV signal received from the distant stations.

The radio services, which sometimes interfere with television reception, are fully licensed by the Canadian government and the official view in B.C. fringe areas has sided with the established radio services, rather than the TV viewers.

Local officials of the department of transport's radio branch are known to be actively working on the problem here.

Excellent co-operation between all interested parties has been reported, and much radio and TV interference has already been eliminated, by good engineering.

The job of tracing the interference is a long, tedious process which may take some time radio men say.

* * *

Washington State's educational TV station may not use steeper in a reply that was made with the appointment of John Stone, formerly of KIRO Seattle as manager of the new service.

The sets-in-use survey will commence **beginning this fall. Initial operation will be for only a few hours daily.**

No call letters have yet been assigned to the new station, which is an outgrowth of the state's TV survey. It is expected to say how the channel 9 station will be received in the city.

* * *

Russian TV stations present operas and ballets instead of the murder, manslaughter and horrors seen on American TV, according to Moscow radio.

"In just under four hours, no less than 13 murders and attempted murders were shown, along with four cases of manslaughter, six kidnappings, two assaults, three explosions, three cases of blackmail, three thefts, three armed robberies, two poisonings, one lynching, one torture and one mileastrage." a Russian announcer said in referring to American programs.

What, no commercials?

Today's horror shows are listed on page 34.

Death Ends Vigil

A Saanich coroner's jury found the clock stopped for a young Duncan couple yesterday when their car crashed into a concrete abutment on a high falling last month died in a Vancouver hospital.

Billy Harrison son of Mr. and Mrs. J. Harison, Maple Bay Road never regained consciousness after his sled ran into the car late in January.

Coroner E. E. Green said in Duncan yesterday that an inquest will be held there at a date to be set later, after the body has been returned.

The morning after the accident the boy was flown to Vancouver where his parents kept a 24 hour bedside vigil at his hospital bedside.

The accident occurred at the junction of Cherrie Road and Fisherman The boy was driven to Alan Holman of Duncan

Where . . .

. . . Did monkeys break death in a circus accident?

The answer is in today's Colonist classified section for "Where on Earth?"

Secret Report Sent to Ottawa

RCMP Complete Probe of 'Leak'

The RCMP probe into the alleged "leak" of confidential information to John Marshall, disclosure of a complaint from a group of Victoria citizens that information received by Marshall's past employer was Mr. Marshall's past connection with the People's Co-operative in Winnipeg, the newspaper, The Westerner, and the Canadian Peace Congress. The Victoria Junior Chamber of Commerce has called these allegations "communist-inspired or sympathetic inward communists."

At the time the investigation was ordered, Mr. Garson said appropriate would be taken if any member of the RCMP had deposited from the Legion's established policy of reserve "excluding special branch records."

Reeve Joseph Cases, Saanich representative on the library board said he had not been informed in connection with the investigation.

It had been learned previously that the Colonist that the reeve had been introduced to a man who identified himself as an RCMP constable and made statements about Mr. Marshall.

Seen in Passing

Ethel Glasser searching her mind over a book department . . . **Dorothy Harrison** checking off an adding machine tape . . . **Mrs. K. H. Harvey** telling the first dollar donated to benefit fund for Detective **Dave** comedy on the Empress ball **Donaldson** . . . provincial prison barton officer **Alan Jones** has his way from the Legislature, traying to add has been the wearing a new Homburg . . . growing list of those donating M.L.A. **George Gregory** turning to same Dunsmuir Hotel sport to municipal affairs after his big goals dealers **Bill Johnston** first working day in the and **Roger Monteith** marching Legislature . . .

Police Seek Trailer

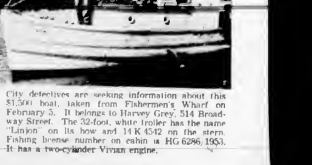

City detectives are seeking information about this $1,500 boat, taken from Fishermen's Wharf on February 3. It belongs to Harvey Grey, 514 Broadway. The 32-foot, white trailer has the name "Linion" on its bow and 14 K 4542 on the stern. Fishing license number on cabin is HG 6286, 1953. It has a two-cylinder Vivian engine.

Brunette Lana Turner Says She's Happy Now

BY ALINE MOSBY

HOLLYWOOD (AP) — Lana Turner, now a gay blonde, but soon a quieter brunette, said today her "happy marriage to Lex Barker makes her feel "at peace."

Lana was calm, relaxed and smiling as she spoke about her marriage for the first time since she and the broad-shouldered Barker returned from their honeymoon weekend.

These days Miss T is a different Lana. She has given up bleaches and her hair is back to a chestnut brown cut short and shaped in back like a cloud painter's. She's slender and fresh.

"Lex and I are very happy, and you can print that!" said the town's favorite earner girl. "Now if everybody will just leave us alone.

"Oh, yes we hope so much to have a family.

"I feel so at peace" she said.

And what does she like best about the exclaiton of the minutes?

"I like everything about him. Has great big hunk of man," said Lana.

With urging from Barker she let her hair hair show its chestnut color after she dyed it that way for a motion picture in Europe. "The Flame and the Flesh." "I've come bloody-nose a permanent brownette now. Unless a movie role calls for it, I'll be a blonde. Some fans sadly mark this as the passing of an era.

"It's easier to keep" she explained. "I can wear more colors and every hair doesn't have to be in place. And I won't have to bother with bleaches every week.

"In Europe I was hardly recognized. It was wonderful. I could go any place. And when I came home I said hello to my friend and he shook my hand vaguely and walked away. He didn't know it was her baby, his old friend."

Recently Lana made her TV debut as a sexy dancer on CBS's Band of the Week, to celebrate MGM's 30th anniversary. The network sent a film crew to pick her up.

"My secretary and I got in the car and the man said, "Jane dun, but aren't we supposed to wait for Miss Turner?" I said "Look, look it's me!" he was so flustered he lost his way getting to the studio.

Bride of 21 Dies 11 Days After Wedding

PEEKVILLE, Pa., (UPI)— A 21-year-old bride died last night in the arms of her husband who married her 11 days ago knowing she would die soon of leukemia.

The husband learned of the fatal disease of his bride-to-be when she took a pre-marital blood examination. He went ahead with the wedding without telling her. He thought she would have only a short honeymoon before she died.

The couple, Paul Chylak, Jr., 21, a Pennsylvania state trooper, and his childhood sweetheart Marie Rehar, married in their hometown of Olyphant, Pa., February 6.

Prizes Given for Best Costumes At Fulford Fancy Dress Dance

GANGES — The Community Hall Fulford, was the scene of a successful fancy dress dance Friday evening under the sponsorship of the Hall committee.

For the decorations the Valentine motif was used through out the hall and supper room with red and white streamers and vari-coloured lights.

About 100 persons were present. Douglas Dane acted as Master of Ceremonies and an orchestra from Sidney was in attendance.

Prizes for the best costumes were awarded as follows: Mrs. Kenneth Fletcher (Mrs. centurty, lady and Ernie Booth lady in evening dress, most original) Mrs Peter Cartwright, Anne Bolton, and Alex McMasson Mexican comic Mrs Ernie Booth Mexican market woman and Peter Cartwright, scarecrow. The judges were Mrs. D. H. Elliott, Mrs. Ernie Booth and Marvin Wilson.

The prizes were presented by Mrs. M. C. Lee.

Supper was followed by dancing.

At the conclusion of the dance and in response to a W. Brigden and F. Reid collecting, which were at the door amounted to $11.22, was taken up to assist the local WI with its donation towards an iron lung.

Today's Pattern

9215
10-20

by Marian Martin

SEW-EASY DRESS:

Eye-catcher, whirl of a skirt beneath a curvy, young bodice! Just 3 main pattern parts so few seams to stitch up! Make it now in a rayon latter on in a crisp cotton. So flattering—you'll love it more and more everytime you wear it!

Pattern 9215: Misses' sizes 10, 12, 14, 16, 18, 20. Size 16 takes 4¾ yards 39-inch fabric.

This easy-to-use pattern gives perfect fit. Complete illustrated Sew Chart shows you every step.

Send thirty-five cents in coins (stamps cannot be accepted) for this pattern to the Marian Martin Pattern Department, The Daily Colonist, 60 Front Street West, Toronto, Ont. Print plainly size, name, address style number. The pattern will be mailed from Toronto and should reach you in two weeks or less.

Heiress May Wed And Keep Money

NEW YORK (UPI) — Joan Lincoln Tanburn, 21, a beautiful Park Avenue heiress, had court permission today to marry her Irish sweetheart without losing her $15,000 trust fund inheritance.

The Appellate Court ruled yesterday that the Jewish girl could marry outside her faith and still collect her inheritance despite a stipulation in her grandfather's will cutting off any relative who married other than a Jew.

Miss Tanburn a brunette won the case on a technicality. The court ruled she really was inheriting $10,000 cash and $6,500 a year income from a trust fund from her father rather than her grandfather.

The case came to light when Miss Tanburn's engagement to Donelson Kelley, Jr., was announced. Miss Tanburn asked a Surrogate Court whether she could marry the Irishman and still collect her inheritance. The lower court ruled against her.

The Appellate Court ruling yesterday stated that Miss Tanburn's grandfather had given her father power to distribute about half of a $1,000 estate without reference to the marriage clause.

Miss Tanburn's father who died in 1952, named his daughter as heir.

Although cheered by the court decision Miss Tanburn refused to announce the date of her wedding in the Princeton student.

Etiquette

Q How can one best develop charm and increase one's popularity?

A You can take a lesson in charm from a child. Don't be afraid to be wide-eyed. Take an enthusiastic interest in everything, be a good listener. There's no need to gush, but express appreciation. A good disposition is an asset.

Q When a man is accompanying his wife and another woman to some social function, which woman does he assist first with her wraps?

A He should assist the woman guest first.

Q If an engagement is broken, should the girl return the gifts she has received at showers?

A Yes, she should do this as soon as possible.

VON To Give Bursaries For Nursing

OTTAWA (CP) — The Victorian Order of Nurses has decided to offer bursaries of $750 each to assist graduate nurses who want to enter the public service organization.

The bursaries were announced today at a meeting of the order's management committee.

The committee said the bursaries will be given to successful applicants for study at the universities of their choice. They must study public health nursing and agree to work for the order in whatever location their services are required following graduation.

The committee also announced the appointment of Catherine Boes of Surrey, B.C., as regional director of the order's national headquarters in Ottawa.

HOME COOKING SALE

SHAWNIGAN LAKE. At the February meeting of the WA to the All Saints' Anglican Church, held at the home of Mr and Mrs. P. G. Cudlip, Mrs. C. E. Lonsdale read the second chapter of the study book, "Africa Steps Out," which deals with the present-day conditions in British East Africa and the church's efforts to combat the evils of industry and its influences on the lives of the native workers.

A home cooking sale was held in the Cudlip and Cass building Saturday, February 13 Mrs. Hamilton was convener with Mrs. W. McMartin, Mrs Batchelor and Mrs P. G. Cudlip assisting.

3 DAYS MORE

SALE ENDS SATURDAY

CLEARANCE PRICES on Lovely China!

1/3 OFF

Still amazing buys in beautiful sets of various symbolisms. Such names as Wedgwood and Royal Doulton in patterns of traditional charm. Settings for eight, and your choice in bone china and earthenware. All in current production and will be carried in future.

SPECIAL GROUP OF SINGLE PIECES ORNAMENTS AND OTHER ITEMS

And as an Example

POOLE POTTERY

We are discontinuing this famous line and will have left at . . . 1/2 to 2/3 Off

MONTAGUE BRIDGMAN

"The Wedgwood Shop"

811 GOVERNMENT E 6621

"TOPS 'EM ALL"

says Mrs. Dorothy R. Monohan,*

So sure! So easy! Just add water!

NEW! Swans Down Angel Food Mix

*"I've tried them all, and Swans Down Angel Food Mix tops all the rest" says Mrs. Monohan. "The cake it makes is lighter, higher, finer-textured!"

Countless women who have compared agree that there's nothing like this new miracle mix for making heavenly angel cakes. Try it!

Double-Your-Money-Back Guarantee! We're so sure you'll love new Swans Down Angel Food Mix, we dare offer you DOUBLE the price you paid for it if you aren't satisfied. Details of this amazing offer inside each package

Newest of the famous Swans Down Mixes

No other mixes can match 'em! { SWANS DOWN WHITE CAKE MIX / SWANS DOWN CHOCOLATE CAKE MIX

Product of General Foods

NEW SURF with "Radiant-Whitener"

NO SOAKING
NO BLEACHING
NO BLUING

Just Wash and Hang Up WHITE

NEW SURF SOAKS, BLEACHES AND BLUES ALL IN ONE STEP!

New "Radiant-Whitener" Formula!

... get a sparkling white wash without pre-soaking, bluing or bleaching! SURF'S new "Radiant Whitener" brings you a new kind of detergent that makes old-fashioned bleaching and bluing unnecessary. And clothes and linens last longer with no harsh bleach to weaken fibres.

Whiter Without Bluing!

New "Radiant Whitener" gets clothes so true white you need never bother with bluing again. Whiter than any whitening agent, any suds you can use whether white or tinted.

And Look What You Save!

free and blue free washday saves work, time, money—and gives you the most dazzling wash you've ever hung out! Cleaner too—so deep-down clean you can smell the difference. Even when dried indoors, a SURF wash smells twice as sweet, fresh as fresh!

JORDANS LTD.
1728 Douglas St.

An Importer's Close-out of Hand-Hooked Chinese Rugs

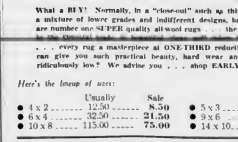

12 x 9—usually 149.50—only 97.50

another Jordan exclusive

What a BUY! Normally, in a "close-out" such as this you'd expect to find a mixture of lower grades and indifferent designs, but behold! . . . here are number one SUPER quality all-wool rugs . . . the FINEST grade known in the Orient . . . at a ridiculously low price!

. . . every rug a masterpiece at ONE-THIRD reduction. What other rugs can give you such artistic beauty, hard wear and luxury at prices so ridiculously low? We advise you . . . shop EARLY tomorrow for yours!

Here's the lineup of sizes:

	Usually	Sale		Usually	Sale
4 x 2	12.50	8.50	5 x 3	22.50	15.00
6 x 4	32.50	21.50	9 x 6	75.00	49.50
10 x 8	115.00	75.00	14 x 10	195.00	129.50

JORDANS—1728 Douglas St.—"Quality with Price Appeal"

Married at Oak Bay

Mrs. John Tullett, the former Betty D. Lawrie, whose marriage took place recently at Oak Bay United Church, is pictured with her attendants, Miss Patricia Gannon, left, bridesmaid, and Miss Kay Lawrie, her sister, maid of honor. The bride is the daughter of Mr. and Mrs. W. T. Lawrie, 1494 Beach Drive, and Mr. Tullett is the son of Mr. and Mrs. J. L. Tullett, Sussex, England. (Photo by Paul Jones.)

Wedding at Esquimalt

Mr. and Mrs. A. Phillips cut their wedding cake following their marriage which took place recently at Esquimalt United Church. The bride is the former Donalda Grace, daughter of Mrs. E. C. Wilson, and the groom is the son of Mrs. N. Leece.—(Justrite photo.)

Mills Student On Ski Holiday

SOCIAL AND PERSONAL

Mills College sophomore Belinda McCandell of Victoria enjoyed a winter holiday with her California college classmates in the High Sierras this month. One of 70 Mills students making the college ski clubs annual mid-term trek to Yosemite Valley, Belinda spent five days on the ski slopes in Badger Pass. Belinda is the daughter of Mr. and Mrs. John McCandell, 1719 Rockland Avenue.

* * *

Canadian Club Tea

Following the meeting of the Women's Canadian Club yesterday afternoon at the Empress Hotel members of the executive entertained at tea for Rev. William Hills, guest speaker. An arrangement of daffodils and spring blossoms centred the tea table. Attending were Mrs. E. S. Fair, Mrs. E. F. Lawson, Mrs. R. D. Harvey, Mrs. J. A. Macdonald, Mrs. A. Elliott, Mrs. R. T. Wallace, Mrs. Gordon Winnes, Mrs. R. G. McKee, Mrs. J. C. Matheson, Mrs. W. H. Wilson, Miss Freda Small, Miss Jessie Gordon, Miss Margaret Clay, Mrs. Allan Campbell and Mrs. W. Milburn.

* * *

Pentictan Visitors

Mr. and Mrs. Colin C. Macdonald, Pentiston, are in the city for a holiday and are staying at the Carlton Apartment Hotel. Their daughter, Miss Jean Macdonald is coming from Seattle to spend the George Washington birthday week-end with her parents.

* * *

After Five Party

Miss Muriel Harrington was hostess at a delightful "after five" party, when she entertained about 26 guests at her home "Tantramar" Vesuvius Bay. The rooms were attractively arranged with green and coloured foliage and tea, bowls of snowdrops. Assisting the hostess during the evening were Mrs. R. T. Moyer, Mrs. Dorothy Mackenzie and Mrs. R. T. Britton. Among others present were Mrs. Frances Agnew, Mrs. R. T. Britton, Mrs. Thomas Carlyle, Mr. and Mrs. J. F. de Marsode, Mrs. Howard Devell, Mr. and Mrs. Walter Flewin, Mrs. P. E. Lowther, Mr. and Mrs. Harry Minchin, Mr. and Mrs. Sidney Quentin, Mrs. A. J. Smith, Mr. and Mrs. W. K. Wickens, Miss Margaretta Holford, Miss C. T. Motherwell, Miss Margaret Motherwell, J. G. Jessen, K. C. Bailey, J. Harvey, P. Usiner.

To Receive Guests

Welcoming guests at a reception honoring Miss Moe Brown, newly appointed executive director of the YWCA, Friday afternoon at the YWCA lounge will be Mrs. H. J. Scaife, president of the board of directors; Mrs. H. C. Small, first vice-president and Miss Brown. Tea will be poured by honorary vice-presidents Mrs. W. A. C. Bennett and Mrs. Claude Harrison, and Mrs. J. D. Hunter and Miss Sara Spencer. Refreshments will be served by members of the board of directors.

* * *

Wedding in Vancouver

Mr. and Mrs. William H. Purvis, Vancouver, announce the engagement of their daughter, Elizabeth Joyce, to Charles Christopher Cummine, son of Mr. and Mrs. Alex A. Young of Victoria, formerly of Toronto. The wedding will take place March 27 at 8 p.m. in Christian Memorial Church, Vancouver. Rev. James G. Gorsuch officiating. The bride-elect attended the University of British Columbia. Her fiance is a graduate of UBC and a member of the editorial staff of the Vancouver Sun. Mrs. Garnett H. Byrne will be matron of honor and bride-maids will be Miss Sylvia Berry and Miss Stephanie Todd. Mr. Cummine has asked Mr. Garnett H. Byrne to be best-man and Mr. Weldon B. Purvis and Mr. Frank C. Walden to be ushers.

Out-of-Town Guests

Out-of-town guests at the Stewart-Hibbert wedding were Miss Jean Walton, Port Coquitlam; Mrs. H. P. Wade, Thetis Island; Mrs. D. Martell, Duncan, and Mr. and Mrs. G. Olmstead, New Westminster.

* * *

Visit at Qualicum

Mr. and Mrs. P. Dodds, Hubert Road returned to this city Victoria home after spending a few days with Mr. and Mrs. Norman Tyne at Common Court, Qualicum Beach. They were accompanied by their sons, Don and Bruce.

Great Need for Women In Civil Defense Units

TORONTO (CP) — Women are F. Worthington, federal coordinator, especially needed in Canadian civil defense said Wednesday civil defense units, Gen. E. L. Morris.

He said at the spring executive meeting of the national council of women.

"The role of women in civil defence is no different from that of men with the possible exception that women have greater responsibility in protecting the home and family."

During the past year the council will study how to get more capable women to stand for public affairs and will issue regular social problems arising from mothers working outside the home.

Christmas Medal awards were announced for members of the executive including the national president, Mrs. A. Turner Bone of Montreal, and the vice-president, Mrs. R. H. Rowland of Winnipeg.

WA in the Navy League will hold a rummage sale of items from lamps, radio combination, gone that makes them, a stove and other articles, Saturday, June, suitable for year round February 20 in the public market.

Embroidery To Be Shown For Summer

Schiffli names a type of machine embroidery that originated in Europe and currently is giving a great deal of surface interest to clothes for the warm weather ahead. The schiffli machines that do this work get their name from the fact that the shuttles resemble little boats in Swiss German, "Schiff" is the word for ship.

Machines have been brought into this country to apply the fine all-over scroll and eyelet designs on fabric, this summer will see it made up into hand-some cotton and sheer linen dresses, the raised designs giving them a rich, broaded appearance that makes them, a stone and other articles, Saturday, suitable for year round February 20 in the public market.

Mrs. Pezzot Wears Heirloom Jewelry

An heirloom bracelet, which has been handed down through generations of her father's family was the jewelry worn by Irene Evelyn Dixon, daughter of Mrs. James M. McKim, Victoria, when she became the bride of Kenneth Joseph Pezzot, son of Mr. and Mrs. Antonio Pezzot, Little Qualicum.

Rev. A. H. Hawkins and Rev. John Shaver officiated at the double ring ceremony last Saturday evening in St. Mark's Anglican Church, Errington. Organist was Mrs. G. Latimer.

Given in marriage by her step father, Mr. James McKim, the attractive bride wore a dress and rose soft with grey accessories. She carried a colonial bouquet of yellow roses, white marguerites and freesia.

Miss Pearl Green was the bride's attendant. The bride-groom's best man was Mr. Robert Little Qualicum. For travelling the bride donned a grey wool dress with pink and black grey soft.

Guest Speaker

Mrs. Margaret Christie will be guest speaker at a meeting of the Victoria Women's Progressive Conservative Association this afternoon at 2:15 in the Orange Hall, Courtney Street. Mrs. Christie will speak about the various Nursing Home

Justice Basis of Democracy

Canada Vice-President, Padre Tells Women's Club

"The moment we become un-no picking butterflies in the thinking in the name of democracy, Eastern fields of peace is be we become subversive. our cause we are being pushed from others." Rev. William Hills told members of the Women's Canadian Club who filled the ballroom of the Empress Hotel yesterday.

Mr. Hills said that he is frequently asked why in spite of a war well fought and a promise of peace the peoples are so uneasy about the future and unprofitable.

"The main reason why we are unjustly dealt with in a great country." Mr. Hills went on. "In this country no man must prove his innocence. it is up to his accusers to prove his guilt."

He referred to "tools" who "serve Russia in Victoria in the past.

Mr. Hills said that he is frequently asked why in spite of a war well fought and a promise of peace the peoples are so uneasy about the future and unprofitable.

"The main reason why we are

"Of all the countries engaged in atomic production, Canada is the only one whose entire output is devoted to general purposes, not for war," said the speaker adding that Canada is producing cobalt bombs which in hospitals in Europe and United States are using in light cancer.

Mr. Hills mentioned that it is because Canada is so close to the heart of world affairs that interest has been intensified in a Canadian flag and nationalism.

"French Canadians, English Canadians I have no place," he announced. "I am a Canadian."

The foundations of democracy rest entirely on justice, Mr. Hills commented. The reason why the monarchial system of Britain and the republican system of the States can go hand in hand is that both address on law and justice.

Mrs. Gordon Winner thanked the speaker and presented Mr. Hills for his address.

"If the leadership of the United States should falter as Pete No. 3 will meet on Thursday, February 18 at 8 p.m. in the Kerr Hall. A birthday social will follow the business.

IODE Chapter Aids Scholarship Funds

Education was the chief work Mrs. L. Pope, treasurer, and of Mary Ann Lodge, Imperial Order Daughters of the Empire, Chapter, IODE, in 1953, reports given at the annual meeting Tuesday at the home of Mrs. J. M. Green, Transit Road, T. Lumsden. Mrs. A. Warren. The chapter contributed $100 J. L. Gates, Mrs. O. B. Germain towards secondary education, and Mrs. L. A. Lucas. Mrs. $50 in the Coronation Scholarship, and $5 to the Jubilee Scholarship.

Seven book prizes were given for proficiency in students at Langford School. Two copies of Everyman's Encyclopedia were bought for adopted schools, and a donation was made toward Encyclopedia Canadian for the Indian school at Kitwanga.

Adopted school of the chapter is Alexa Lake School, 48 miles east of Prince George.

Mrs. R. H. Spilsbury was named regent, with Mrs. C. H. Bennett as first vice-regent and Mrs. A. F. Taylor as second vice-regent.

Officers on the executive are Mrs. V. D. Doughty, secretary; Mrs. H. A. Richmond, educational secretary; Mrs. H. C. Molyneux, Echoes secretary.

Mrs. W. L. Woolison, commonwealth and empire convener, announced that $15 had been used for post-graduate work for nurses from Ceylon.

Other reports were given by Mrs. Laundy, standard bearer; Miss Joan French, empire and world affairs; Mrs. A. F. Taylor, films; Mrs. H. C. Robinson, membership; Mrs. H. A. Richmond, press and publicity, and Mrs. P. Bell, passages.

Daughter Born To Princess

LUXEMBOURG (CP) — Crown Princess Josephine Charlotte of Luxembourg gave birth to a daughter at Berg-Dorff Castle near here Wednesday night a court statement announced.

The baby princess will be named Maria Astrid it said. It added that "the mother and the baby are doing well."

The crown princess, 26, was married here last April to Crown Prince Jean of Luxembourg, 32, heir to the grand ducal throne.

The marriage attended by most European royalty united the reigning houses of Luxembourg and Belgium for the first time.

GATHER FOR TEA

A tea meeting of the Victoria Progressive Conservative Women's Association met for tea at the Empress Hotel Tuesday afternoon following the opening of the Legislature. Spring daffodils decorated the tea table at which Mrs. D. MacArthur and Mrs. R. C. Campbell presided. Among those present were Mrs. J. E. Elliott, Mrs. H. Lethaby, Mrs. Isabel Mouat, Mrs. H. H. Smith, Mrs. W. R. Brackett, Mrs. G. Pitcher, Mrs. Clausadden and Misses B. Alexander, A. M. Fleming, M. L. Hanna, Ruth Hewlett, A. M. Jenkins and J. E. Simpson.

Other Blouses by Tan Jay Include
- Short-Sleeve Shirtwaist Classics
In the new spring colors. 100% Dacron Tailors. Sizes 32-40. Spring Price of only 4.95

Scurrahs
708 Yates St.
"Where Women Shop Faster in Shop"

END-OF-SEASON REDUCTIONS IN
FIREPLACE FITTINGS
REDUCED 10%
(FOR 1 WEEK)

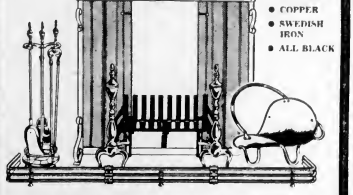

- BRASS
- COPPER
- SWEDISH IRON
- ALL BLACK

CHOOSE FROM THE LARGEST AND FINEST SELECTION IN VICTORIA

EVERYTHING REDUCED!
- SCREENS
- COMPANION SETS
- ANDIRONS
- WOOD BOXES
- COAL BUCKETS
- KERBS, ETC.

Home FURNITURE CO.
825 FORT ST. Phone B5138

The New . . . in Shoes
You'll find at Munday's this Spring

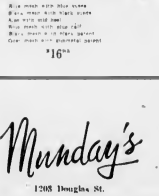

Arcade
$16.95

The news in shoes for spring . . . leisure comes center on lowcut . . . Sandals with single plus confident a choice of new heel heights for day . . . or high fashion . . . all from some of the most famous shoe makers in America. Sizes up to 11 widths as narrow as AAAA.

Sally
$16.95

Criscross
$16.95

Munday's
1208 Douglas St.

Household Scrapbook

WATER FAUCETS

Scour the water faucets with a slice of lemon after the juice has been extracted. Then wash them and polish with a soft dry cloth.

MILD STAINS

Mud stains on dark clothing can be removed by brushing it after it has dried and then rubbing well with a fresh cut of raw potato.

DISCOLORED DISHES

When china or other dishes are discolored, they can be readily cleaned with a solution of salt and vinegar.

BLEACHING HAIR

To bleach superfluous hair, try applying a strong solution of peroxide of hydrogen.

Queen Mother's Trip Part Of Family Conspiracy

LONDON (UP) Queen Mother Elizabeth has agreed to visit the United States in the fall and informed sources say Princess Margaret would like to go along.

In fact, the trip was partly Margaret's idea.

Princess Margaret is just dying to go along to America," one source close to the palace said.

There has been speculation that the Queen Mother may visit Canada as well as the United States. But palace sources said that will not be known definitely until the palace makes an official announcement of the tour.

The Queen Mother's decision to visit the United States is described as "another victory" in the campaign by her two daughters Queen Elizabeth and Princess Margaret, and her son-in-law the Duke of Edinburgh, to keep her from retirement.

KEEP MOTHER BUSY

It is a "keep-mother-busy" conspiracy in which her daughters Queen Elizabeth and Princess Margaret, and her son-in-law the Duke of Edinburgh are the ringleaders.

Since the sudden death of King George VI two years ago the Queen Mother grievously stricken by his passing, has tried to get away from the court life which they shared for so long.

She bought a castle at Mey in one of the most isolated parts of Scotland and told her worried family that she was going to spend most of her time there.

Afraid she wanted to get away only in groups, the Queen, Princess Margaret and the Duke started a campaign to give her important things to do.

WITHHOLD EXCUSE

The first step was to keep her from moving out of Buckingham Palace before Clarence House was ready for her. This would have given her an excuse to go north.

So Prince Philip ordered decorators refurbishing Buckingham Palace not to get done, the Queen Mother's suite, lest she claim she was holding up the work. The job of converting Clarence House — the honeymoon residence of Elizabeth and Philip — also took a strangely long time.

Then the Queen asked her mother to go to Rhodesia. Princess Margaret went along — she has been unusually close to her mother since the king's death.

After the Rhodesian trip the Queen told the Princess to brought up the question of an American journey. The Queen Mother has often told her children about her pleasant tour there with the King in 1939, which included a stay with President and Mrs. Roosevelt, and they argued that she ought to go back for another look.

They pointed out that she knows President Eisenhower, met him during the war when he often visited Buckingham Palace and Windsor Castle. She could renew her old friendship with Eleanor Roosevelt, and visit the restored colonial town of Williamsburg, Va., in which she has always been keenly interested.

The Queen Mother's trip to the United States will not be a state visit—these are made only by the sovereign. It would be a friendly and personal journey, symbolizing the warm relations between the longtime allies.

* * *

INVITED TO CANADA

OTTAWA (BUP): Queen Elizabeth has been invited to visit Canada after visiting the United States but no reply from her has yet been received, it was announced here tonight.

Prime Minister Louis St. Laurent's office said acting prime minister C. D. Howe extended the invitation in the Queen Mother "a few days ago" but said "no reply has yet been received."

Earlier, Secretary of State J. W. Pickersgill said the Queen Mother would be "very welcome" if she came to Canada in conjunction with her fall visit to Washington.

Viscountess To Camp With Young Canadians

LONDON (CP): Viscountess Allenby of Megiddo and Felixstowe is planning eight weeks of "tough living" in Canada and the United States, starting late in May.

The viscountess wants to visit three Canadian and three U.S. youth camps to absorb up-to-date North American ideas for a similar camp here.

As vice-president of the Shaftesbury Association and Ragged Schools Union, Lady Allenby heads a committee planning the first post-war youth camp for Kent. She will "live in" with campers in Ontario, Quebec and camps in the Adirondacks, finding out from personal contact just what makes North American camps so popular.

Lady Allenby wants to meet North American youngsters around the ages of her own cadets, nine to 15 years.

DESCRIBES VISIT

Mrs. M. Pickard described her visit in Britain at a meeting of the Metropolitan United Church W.A., Alpha Group. Mrs. P. Edmonds gave the devotional, and tea was served by hostesses Mrs. W. P. Waite and Mrs. W. Tipry.

Irregular Stockings Good Buy

Stocking buying habits vary from person to person. Some women place their confidence in name-brand hose; others feel that astute bargain-counter shopping produces best results for them. It's wise, however, when shopping for bargain-priced stockings to know what you are getting.

Irregulars are stockings that deviate slightly in dimension, color, weave or size, but are free of runs or tears. These stockings may be perfectly satisfactory as the color, for example may be perfectly good yet faulty only in that it varies from the color of other stockings in its particular batch.

Seconds, on the other hand, may have minute patched holes or tears, which could easily be the source of runs. These are not as good a buy as stockings marked "Irregular".

Occasionally you will see stockings marked "Thirds", these may have quite apparent mended tears in the leg and foot, and are not very practical.

We are dealers and for service Please have their cards where the drinker calls.

This advertisement is not published or displayed by the Liquor Control Board or by the Government of British Columbia.

ONION TEST PROVES ARRID BEST!

New Vanishing Cream Deodorant With Chlorophyll KILLS IN—

BUS ODOR AND PERSPIRATION OUT!

If you want dramatic proof that Arrid gives you more complete protection against underarm perspiration and odor than any other leading deodorant, try this simple test. Rub a dime of onion on your hand. Then rub on Arrid. Wash off Arrid. When the green color vanishes the onion odor is gone. And that's exactly what will happen to perspiration odor and perspiration. Get soft, creamy Arrid with Chlorophyll color

ARRID with non-staining CHLOROPHYLL 53¢

DEPENDABLE SOLEX LAMPS LIGHT THE SOLEX COMPANY

Beauty and You

By MARION MATTHEWS

We've been hearing for some time that a good breakfast is the best way to start your day. It's an old axiom in the diet planned for a loss in weight.

Because breakfast means you have it says breaking a fast which has been endured from the previous night. Your need for food is greater at this time than any other part of the day. This should be a meal that is worth while. It should include some protein for the energy you will need to do a morning's work. The protein in bacon and other meats as well as eggs and cereal provides a more even swing to the lunch period. Along with your juice and cereal you should be served and milk egg or meat. Because of substantial breakfast eliminates a tremendous hunger at noon. You can eat a smaller meal a definite help if you are dieting.

When your meals are sufficient in protein they will be more satisfying and lessen your desire for snacks during the morning or afternoon.

If you can't eat a sufficient breakfast take for a large breakfast. If you are used to taking only coffee and a roll but after a week or two you will find yourself eating it was more enjoyment. Of course a warm up exercise period in the morning can help to stimulate an appetite — try this if you find it lags.

A good breakfast can turn your from a morning grouch to a more pleasant individual. You won't be displeased with the result that it will give.

Is this you?

Nervous Irritable Can't Rest?

IF NERVOUS TENSION is making you irritable, jittery, upset, unable to rest, then go after your trouble with the medicine you have been proved it can help. Dr. Chase's Nerve Food.

It contains Vitamin B1, iron and other essential minerals which help to bring about a constructive building-up of your entire body and nervous system.

Dr. Chase's Nerve Food helps to increase your energy and vitality so you may feel better, feel better, relax from nervous tension and strain.

NOT A SEDATIVE Dr. Chase's Nerve Food is not a sedative. Instead, by helping to enrich your blood, tone up your nervous system, it assists in giving you a new feeling of quiet confidence and calm, steady nerves.

Dr. Chase's NERVE FOOD

We're proud of our new arrival!

Happy new mothers will be in a mood to rejoice with us over four new additions to the famous Heinz Baby Food Family.

Doctors nowadays are recommending finely sieved, easily-digested protein meats to supplement normal infant diet. What a treat for you to have exactly the right thing for your baby, ready to heat and serve.

Watch for more new arrivals.

HEINZ STRAINED MEATS

- STRAINED BEEF
- STRAINED BEEF HEART
- STRAINED VEAL
- STRAINED BEEF LIVER

(57)

ACTION! RESULTS! PROFITS! Through Newspaper Advertising

Now At Mc and Mc

NEW 8.6 Cu.ft. FRIGIDAIRE

Features New, Automatic Re-Set Defrosting

Extra Special Trade-In Allowance On all Frigidaire models from 256.75

Easy Terms

Lowest priced 8.6 cu. ft. refrigerator with any kind of defrosting!

You Get All This!

- Full-width Super-Freezer Chest
- Handy Shelves in the Door
- Porcelain-finished Hydrotor
- Exclusive Quickube Trays
- Powered by famous Meter-Miser

NO DOWN PAYMENT!—$50 or More for Your Old Ice Box!

Up to $150 for Your Old Refrigerator in Working Order!

Store Hours: 9 a.m. to 5 p.m.
Wednesday: 9 a.m. to 1 p.m.
Phone G 1111

Now! SAVE EVEN MORE! WITH NEW NESCAFÉ

100% pure instant coffee

25¢ off ON GIANT ECONOMY SIZE

Now, particularly, you will want to make Nescafé your family coffee. With New Nescafé you always save over ground coffee—up to 8¢ a pound—if you take advantage of this special offer. And consider this guarantee. You must get better flavor, cup after cup, with New Nescafé than with ground coffee or your money will be refunded. New Nescafé is all coffee. 100% pure coffee—the most flavorful, convenient way pure coffee can be served. Ask your grocer today. This special offer for a limited time only.

10¢ off ON REGULAR SIZE

Canadians buy more Nescafé than all other brands of instant coffee COMBINED

Leaders in HARDWARE and HOME FURNISHINGS

Oak Bay Tories Criticize Remarks by St. Laurent

Strong exception to some of the remarks made by Prime Minister Louis St. Laurent during his tour of Western Europe has been voiced by the executive of the Oak Bay Conservative Association.

The executive recently passed the following resolution:

"This executive is of the opinion that portions of our premier's speeches while on tour are open to criticism both at home and abroad.

"His plea for unity in Europe is unobjectionable, sincere but he is not larger than Canada is the only member of NATO that has not been conscripted in wartime on the same basis as her allies or compulsory training during peace. Unity should start at home."

First United Raises Total Of $80,626

A total of $80,626.02 was raised by the congregation of First United Church for all purposes during 1953, according to E. A. Tatch, church treasurer.

The Women's Association raised $2,999.37, the Women's Missionary Society $1,388.12 and the Sunday school, through collections, $1,156.82.

The Missionary and Maintenance Fund committee reported that it had raised $16,796.62, the largest amount for the purpose raised by any congregation in the United Church in British Columbia.

Among future needs, the present annual meeting of the church was told was money for United Church expansion on Vancouver Island. The congregation pledged itself to raise $15,000 for this purpose in a three-year period.

MARK FOUNDER'S DAY

Dr. A. N. Beattie discussed various aspects of polio at the recent regular meeting of the Parent-Teacher Assn. PTA. A candle-lighting ceremony was held in commemorate founder's day. Fathers were invited to the entertainment and refreshments.

Amazing Cream Makes

FALSE TEETH FEEL NATURAL

As Can Be!

Put a little pea-size bright strong, secure comfort powder into or sprinkle upper. And False Teeth goes you all the too.

1. Pink tint forms a creamy cushion, eliminating friction on sore gums.
2. Holds even shallow lower plates.
3. Seals edges so food can't get under.
4. You can eat anything.
5. Keeps plates right while laughing, talking, even sneezing.
6. Made and guaranteed by Polident.

Double your money back if wonderful Pinktint doesn't give you more comfort, more security than you ever had before!

For stomach upsets

Preferred by Millions

First by for with Canadians

because it helps so many so often—and tastes so good

Discover Eno's "Fruit Salt" for yourself

Next time you or anyone in your family is troubled with digestive upset due to excess gastric acidity—try a small quantity of Eno's "Fruit Salt" in a glass of water. Eno is a mild but surprisingly efficient antacid—contains four gentle ingredients that pharmacists know are trustworthy and effective. See how Eno specifies—how good Eno tastes. But best of all—Eno's buffering antacid action gives effective relief over a long period of time. For temporary irregularity Eno's excellent too—a larger quantity of Eno's "Fruit Salt" usually gives the gentle, thorough help desired.

Eno helps so many so often and tastes so good is raised first by satisfied Canadians as every persuasive. The large size is recommended for family use and economy.

Every Day When Needed

ENO'S "FRUIT SALT"

Gentle Laxative . . . Mild Antacid

Tune in—I Was a Communist for the F.B.I., BJVI, Wednesday, 7 p.m.

BIG Sunkist ORANGE* SALE AT B&K

*CALIFORNIA SUNSHINE for Your Winter Meals

PRICES EFFECTIVE February 18th, 19th, 20th

For Delicious Eating

Sunkist navel oranges are just right for lunch box and between-meal treats, for tween-meal treats, for tempting desserts and bedtime snacks. And the meaty solids of a Sunkist orange contain the valuable protopectins which help you absorb more nourishment from other foods you eat.

Buy a Big Bag Today at B & K

★ 2 FAMILY SIZE DOZ. 69c

The finest oranges grown carry the Sunkist Trade Mark on the skin of the orange . . . Accept no others!

BUNCH CARROTS	Cals. forma	2 bchs. 27c
COOKING ONIONS	Spanish No. 1	2 lbs. 13c
APPLES	Yellow Newtowns	2 lbs. 21c
CABBAGE	California lb.	9c
SUNKIST LEMONS	For winter health	6 for 23c
BANANAS	Golden ripe	2 lbs. 39c

"Frosty Fresh"

- Your B & K Manager orders every day—that's why B & K fruits and vegetables are always "frosty-fresh."
- Your B & K produce is selected by experienced buyers who buy only the finest freshest produce from produce warehouses that are scientifically air-conditioned to ensure "frosty-fresh" fruits and vegetables.
- Your "frosty-fresh" fruits and vegetables are delivered before your B & K opens in the morning—that's how B & K brings you produce while still crisp and garden fresh.

FRUITS and VEGETABLES for YOU!

★ GEM POTATOES	INTERIOR DRY-BELTS Guaranteed Dry White Cookers	10 lbs. 39c
★ CRISP CELERY	California Frosty-fresh	2 lbs. 25c
★ FRESH SPINACH	10-oz. Cello Pkt., each	23c

Check B & K's Every Day Low Prices

DOMESTIC SHORTENING	1 lb. carton	28c
VEGETABLE SOUP	Campbell's, 10-oz. tin	14c
FRUIT COCKTAIL	Mission, 20-oz. tin	43c
SELECT ICE CREAM	½ gallon plain	85c
PORK AND BEANS	Malkins, 15-oz. tin	2 for 23c
ORANGE MARMALADE	Maison's, 24-oz. tin	36c
ROYAL INSTANT PUDDINGS	Chocolate, Vanilla, Butterscotch	2 for 29c
COFFEE	Malkins, Regular or Fine Ground	1.09
INSTANT COFFEE	Maxwell House, the dead point	59c
VITA-B-CEREAL	Quaker, 10-oz. pkg.	32c
TOMATO JUICE	Heinz, 20-oz. tin	2 for 33c
PUREX TISSUE	Reg.	2 for 27c

PURITY CAKE MIX

Chocolate or White, 15-oz. pkg. 24c

★ PEAS	SIZE 5's Medo Brand, Choice Quality, 15-oz. tin	4 for 49c
★ PINEAPPLE	TIDBITS Typhone, 20-oz. tin	2 for 49c
★ CREAM CORN	Dewkist, Choice, 15-oz. tin	2 for 25c

Household Needs

GLO-COAT FLOOR POLISH	Pint 63c
SPIC AND SPAN	Small 31c
NEW! SCOTTIES	Extra Facial Tissue 41c
SOS	Large size 18 pads 25c
PRIDE FURNITURE POLISH	16 oz. 85c
JAVEX BLEACH	Transparent bottle 32 oz. 39c
JOHNSON'S KLEEN FLOOR	Pint 65c

PURITAN SMOKED ★ HAMS Tenderized, Whole, Half or Quartered lb. 65c

BRISKET	OF BEEF, Grade A and B lean and economical lb.	19c
BEEF LIVER	From young beef lb.	39c
SHORT RIBS	OF BEEF lb.	35c
BACON	½ lb. Lean Side	35c
CROSS RIB	ROAST OF BEEF Red or Blue Brand lb.	53c
ROUND BONE	ROAST OF BEEF Round Steak	39c
GROUND BEEF	Cut from lean Grade A and B Economy Beef lb.	49c
STEWING BEEF	Red and Blue, Lean and Tender lb.	49c

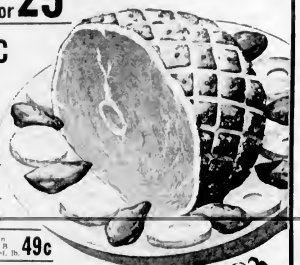

B&K B&K ECONOMY STORES LTD.

FOR BETTER FOOD VALUES SHOP B&K

A PADRE IN PRINT

BY REV. WILLIAM HILLS

Thank God there are people whose bark is worse than their bite.

I have one of these friends. He knows where I generally take my lunch and so he lies in wait for me just outside the building. Some times I try to sneak in the back way.

That's not an original joke, but it works—or it did until the day before yesterday.

"Say, Padre, he roared at me. What goes with these new old age pensioners? What do they want—jam on it?"

Now if you knew this friend you would quickly understand that when he is in one of these shouting moods, anything in the nature of an argument would only feed his vanity and place you of your lunch.

So believing in this instance that discretion was the better part of valor, I gave him a mild "Gee!" in reply and found refuge in the elevator.

* * *

If so many of us I wonder, do know just what our senior citizens are demanding from the federal and provincial governments.

Let me confess that my own appreciation of these situations was as hazy as a Vancouver fog until there came to my desk the program of the Old Age Pensioners' Organization of British Columbia.

This association was organized in 1952 and incorporated in 1952. Its "working for a better standard of living and a square deal for the pensioner, also for a retirement social security and a more humanitarian management in living conditions for every one in the Dominion of Canada."

These words are quoted from the "Application for Member ship" pamphlet.

But what do those general principles spelled out with fine word demand in way of implementation? Here they are as set out by the 1954 convention of the organization.

* * *

1. That a pension of $60 per month be granted, without a means test to all persons over 60 years of age, who are, and have been residents of Canada for an accumulated period of 20 years.

2. That the 1184 Age Pension Act be repealed.

3. That all Old Age Pension payments to commence from date of application upon the establishment of eligibility.

4. That the pension and/or the power to grant power to accept evidence of age of applicants from relatives and others in position to affirm same on oath.

5. No charge should be made against the estate of a deceased pensioner for amount of pension granted under the Act.

6. That arrangements be made for an interchange of pensioner if pension payment between Great Britain the Commonwealth and other countries corresponding in residence.

7. That the age be reduced in scope. That we favor a compulsory system, a means of pension paid to everyone from a some after to consider living changes in the income tax so long as that upon attaining age of 60 an equity would be provided for in the declining years, and all free of such realized. That the revenue collected for this purpose be placed in a fund to be used for this purpose exclusively.

8. Provision for free hospital and medical, dental, optical and hearing aid services.

9. That informatory be provided for old age pensioners who be reason of infirmity, and living on immediate relatives to care for them and are no longer capable of looking after themselves.

Thus the catalogue of demands. Elimination of space will not allow me to commentate at the moment. Suppose we mull them over and return to the subject in Sunday's column.

In the meantime I'll put my chase into the Beveridge Report.

Esquimalt Hits Wage Stalemate

A [illegible] wage negotiation for each five years of employment has occurred in Esquimalt, placement, and an increase in one of three vacation plus paid statutory holidays [illegible] paron 1954 [illegible] cents with their employees.

The Esquimalt workers asked [illegible] a 10 per cent wage boost. There has been no union offer [illegible] was reported [illegible] to be decided at a meeting of employees.

Oak Bay policemen who asked an 8 per cent pay boost across the board, are studying an offer from the council. They also seek extended annual holidays and other changes.

In other municipalities [illegible] The outside workers have received pay rises comparable [illegible] gated [illegible] and more [illegible] York [illegible].

All Oak Bay groups seek medical coverage [illegible] the cost of a medical service plan.

Saanich firemen [illegible] other departments [illegible] [illegible] pay rises equivalent to Vancouver [illegible] 10 cents a day service [illegible] council [illegible] Council has not yet met the firemen to consider the request affecting about 30 men.

[illegible] Association in several [illegible] passed by the council.

Councillors want the employee's opinion on whether they would agree to the division of a wage increase referendum if it was placed before voters, and whether inside workers would accept job evaluation including periodic tests and a salary survey.

NATURAL HEAT

Natural hot water from volcanic springs provides heat for many buildings in Reykjavik, Iceland.

Saanich Ponders Sharing of Drain Costs

Saanich council has asked for of the cost where local improvement [illegible] would reduce [illegible] financial report before deciding [illegible] schemes are asked to [illegible] whether it can afford to [illegible] roads, and other [illegible] approval by [illegible] two thirds of [illegible] the [illegible] engineer for [illegible] costs of closed drains [illegible] The lands and building committee [illegible] matter, recommended that the [illegible] assume two thirds [illegible] closed. Council on Monday did now seem on the extended term [illegible]

BIG SPECIAL OFFER
(LIMITED TIME ONLY)
Pint Plastic Pitcher
WITH COLORED LID AND HANDLE
Value 39¢ FOR ONLY 19¢
PLUS REGULAR PRICE OF 1/2 lb. TIN CADBURY'S INSTANT CHOCOLATE
SO EASY TO GET! 1/2 lb tin of Cadbury's Instant Chocolate is packed right inside the pitcher—on your grocer's shelf.
SO SMART LOOKING! Clear, durable plastic with colored lid and handle. (Your choice of red, yellow, green and blue).
SO MANY USES! In the kitchen—on your table. Especially ideal for serving Cadbury's Instant—the hot chocolate drink made in a wink!
CADBURY'S INSTANT CHOCOLATE
AT YOUR GROCER'S—GET YOURS TODAY!
FRY-CADBURY LTD. MONTREAL, CANADA

"I always wanted to be a photographer!"

My hobby is photography and from the sale of photos, plus what I saved from my salary as a grocery clerk, I have been able to build up a nice bank balance at The Dominion Bank. Now I'm ready to launch myself as a full time photographer.

Your own business, personal security, a new home, hobbies—many things can be yours, when you practise thrift the pleasant way—by regular savings at The Dominion Bank. For advice on any financial matter, come in and see our manager.

THE DOMINION BANK
62 YEARS OF SERVICE TO THE CANADIAN PEOPLE
R. A. Dykes, Branch Manager,
659 Yates Street

YMCA Ski Trip Time Advanced

The YMCA's skiing trip to Freeholden Plateau this week-end will now start from outside the "Y" at 7.30 p.m. Friday instead of 11 p.m. as previously arranged.

Five more persons can be taken on the trip.

There is a lot of good skiing now at the Plateau at present, it was reported yesterday. The party will return Sunday evening.

Banquet Held At Sooke

SOOKE HARBOR: The annual Holy Trinity Church dinner in Sooke Community Hall was attended by 190 persons.

Rev. H. M. Bolton welcomed the group and thanked Mothers' Union members for arranging the banquet.

Tables were centred with trailing ivy and pink and white cyclamen while place names were marked on handmade Sooke sea shell novelties.

Seated at the head table were Mr. Bolton, Mr. and Mrs. F. G. Hughes, F. L. Paddon, Mr. and Mrs. Thomas Dickson of Sayer Lee, Mr. and Mrs. C. Hunter, Mr. and Mrs. David Tolmie, Mr. and Mrs. Harry Pickering, Mr. and Mrs. A. Goddard, Thomas Wessex, Mrs. Robert Ayresman, Mrs. Barbara Clowes and Sidney Fisher.

Free Lecture on Christian Science
By Nancy Allen Nichols, C.S.
of Los Angeles, Calif.
Member of the Board of Lectureship of The Mother Church, The First Church of Christ, Scientist, Boston, Mass.
in
SEVENTH CHURCH OF CHRIST, SCIENTIST, Seattle
1215 Sixth Ave. West
Friday Evening, Feb. 19
at 8:00 o'clock
Radiocast over KVI—570 on the air

How to tell if your child is really strong

1. He seldom catches cold, even after exposure to dampness or chill
2. He has good appetite and abundant energy
3. His teeth are sound
4. His bones are straight and strong
5. He is not rapacious for his age
6. When he gets sick he gets well quickly

When children catch colds frequently or are underweight, lack appetite—try giving them Scott's Emulsion.

It helps build strong bones, sound teeth, stamina, energy and maintain resistance.

Four times easier to digest than plain cod liver oil—Scott's is fat fast, tastes better. Get the big economical size at your druggist today.

SCOTT'S EMULSION HIGH ENERGY Tonic

Kelvinator presents the...
Amazing New Appliance Development!
with just a flick of the switch it vacuums...or polishes

Yes, you can vacuum OR polish with this revolutionary new Fillery! And you can do both almost as quickly as you could do one the old-fashioned 2-machine way. This all-in-one machine saves storage space! Saves money, too! It's yours for the price of a good quality vacuum cleaner alone—only $149.50*.

See it today! the Fillery combined Vacuum Cleaner-Floor Polisher

Fillery

at better appliance stores everywhere

Floor to ceiling accessories optional!

TRADE ENQUIRIES INVITED Consult your Kelvinator of Canada Limited Office

615 Terminal Ave., Vancouver, B.C.
Phone MArine 2381 4

*recommended price

Municipality Denies Tax Evasion Intent

Central Saanich council re-mains seemed a way of evading piled last night to Reeve Joseph Cotten's intimation that the 13 per cent reduction in its assess-

The reply took the form of the following statement issued by a ring-prove Harold Andrew:

"On the advice of our solicitors this assessment was dropped because municipality is unable to collect any taxes based upon an certain machinery owned by a public utilities company in our municipality, resulting in a reduction of Central Saanich's share of the school costs of district 63.

"This gives some relief from the school taxes which this municipality has been saddled with since our incorporation through unbearable wording of the Municipal Act."

LOOSE LIVESTOCK

After listening to a letter from the Chamber of Commerce asking cooperation in keeping livestock from roaming at large in the municipality, it was decided to ask the police commission to see what might be done about the matter. It was the first time in four years that such complaints had been received.

Slow speed and parking restrictions were deemed necessary on certain sections of Central Saanich Road, it was decided, to review the desired improvements with BC MP authorities. No parking and limited speed zones on certain parts of Beach Drive, and a 25-mile-an-hour limit on Telegraph Road from the Hilltop to Island View Beach were some regulations mentioned as desirable.

PARKS TOUR

As a result of talks on improvements of municipal grounds and parks, a tour of inspection of present facilities is to be held Sunday.

Council also voted to extend Reeve Sydney Pickles leave of absence for three weeks after it was announced that Mr. Pickles had been advised by doctors to postpone his trip back from California because of an injured ankle.

A SHERLOCK HOLMES STORY
Adventure of Wisteria Lodge

By Sir Arthur Conan Doyle

(Publisher by arrangement with the estate of Sir Arthur Conan Doyle. World rights reserved. Distributed copyrighted, 1954, by King Features Syndicate, Inc.)

CHAPTER I (Continued)

We sat for some time in silence after our visitors left Holmes smoked hard, with his brows drawn deep over his keen eyes.

"Well, Watson," he asked, "what do you make of it?"

"Well, taken with the disappearance of the second man, I should say that they were concerned in the murder and he kept in fear from justice."

"That certainly is a possible point of view. On the face of it you must admit, however, that it is very strange that the two servants should have been in conspiracy against him and should have attacked him on the one night he had a guest. They had him alone at their mercy every other night in the week.

"Then why did they fly?"

"Quite so. Why did they fly? That is a big fact. Another big fact is the remarkable experience of our client Smith."

"Now, my dear Watson, is it beyond the limits of human ingenuity to furnish an explanation which would cover both these big facts?" If it were one which would also admit of the mysterious note with its very curious phraseology, why, then it would be worth accepting as a temporary hypothesis."

"But what is the hypothesis?"

Holmes leaned back in his chair with half-closed eyes. "You must admit, my dear Watson, that the idea of a joke is impossible. There is very great difficulty about the meaning of Scott Eccles to Wisteria Lodge had some connection with them."

"But what possible connection?"

"Let us take it link by link. The Times, something unusual about this strange and sudden friendship between Garcia and Scott Eccles. It was the former who forced the pace. He called upon Eccles at the other end of London on the very day after he first met him, and he kept in close touch with him until he got down to Esher. Now, what did he want with Eccles? I see no charm in the man. He is not particularly intelligent—not a man likely to be congenial to a Spanish gentleman. Then, why did he pick out from all the other people whom Garcia met as particularly suited to his purpose? Has he any outstanding quality? It was that he has lie in the very heart of conventional British respectability, and the very man to act as a cover to some plot against Briton. You saw yourself how neither of the inspectors dreamed of questioning his statement, extraordinary as it was.

"But what was he to witness?"

"Nothing, as things turned out, but everything had they been so arranged. That is how I read the matter."

"But, he might have proved an alibi."

"Exactly, my dear Watson. He might have proved an alibi. We will suppose, for argument's sake, that the servants at Wisteria Lodge are confederates in some design. The attempt, whatever it may be, is to come off, we will say, before eight o'clock. By some juggling of the clocks it is quite possible that they may have got Scott Eccles to bed earlier than he thought, but in any case when Garcia went out of his way to tell him that it was one it was really not more than twenty. If Garcia could do whatever he had to do and be back by the time mentioned he had evidently a powerful reply to any accusation. Here was this irreproachable Englishman ready to swear in any court of law that the accused was at home all the time."

"Yes, yes, I see that. But how about the disappearance of the others? And the message?"

"How did it run? 'Our own colors, green and white.' Sounds like racing. 'Green open, white shut.' That is clearly a signal. 'Main state first room, seventh right, green baize.' This is an assignation. We may find a jealous husband at the bottom of it all. It was clearly a dangerous quest. 'Do' would not have said 'Godspeed' had it not been so. 'D'—that should be a guide."

"The man was a Spaniard. I suggest that 'D' stands for Dolores, a common female name in Spain."

"Good, Watson, very good. But quite inadmissible. A Spaniard would write it in a Spaniard in Spanish. The writer of this note is certainly an Englishman. Well, we can only possess our souls in patience until this excellent inspector comes back for us."

An answer to Holmes' telegram arrived before our Surrey officer had returned. He read it and we should be place it in his notebook when he caught a glimpse of my eyes and I knew he issued it across with a laugh.

"We are moving in exalted circles, said he. The telegram was a list of names and addresses: Lord Harringby, The Dingle; Sir George Rolfe, Oxshott Towers; Mr. Hynes Hynes, J. P. Purdy Place; Mr. James Baker Will Bass, Fortun Old Hall; Mr. Henderson, High Gable; Rev. Joshua Stone, Nether Wallsling.

"I don't quite understand."

"Well, my dear fellow, we have already arrived at the conclusion that the message received by Garcia at dinner was an appointment or an assignation. Now, if the inquiry finding of it is correct, it brings this type of case to a special a main state and seek the seventh door in a corridor it is perfectly clear that the course is a very large one. It is certain that the seventh door must be more than a mile or two from Oxshott, since Garcia was walking in that direction and hoped, according to my reading of the facts, to be back in Wisteria Lodge in time to avail himself of an alibi which would only be valid up to 10 o'clock. Now, within of large houses, close to Oxshott must be limited. I wired the agents mentioned in Scott Eccles, and obtained a list of them. Here they are. I sent this telegram, and the other end of our tangled skein must lie among them."

It was nearly 6 p.m. before we found ourselves in the Surrey village of Esher, with Inspector Baynes as our companion. Holmes and I found comfortable quarters at the Bull. Finally we set out in the company of the detective on our visit to Wisteria Lodge. It was a cold, dark March evening, with a sharp wind and a fine rain beating upon our faces. A fit setting for the wild romance over which our road passed and the tragic goal to which it led us.

(To Be Continued)

No New Role For Old Bridge

VANCOUVER (CP)—Kitimat isn't going to get possession of old Granville Bridge.

City engineer John Oliver said Tuesday that it would be impractical to move the bridge to Kitimat as suggested by Alderman Earle Adams, who said he had seen reports Kitimat was preparing a $1,000,000 by-law for construction of a 300-foot span.

Mr. Oliver said the old swing span could only be used in a similar 75-foot operation.

Completion of Dam Expected in 1955

The new Bugle Lake dam in Roderick L. Haig-Brown's prize-winning novel, "The Campbell River Season," will be completed in 1955, B.C. Power Commission chairman Gordon Wilson said Tuesday.

"Bugle Lake has only been commissioned officially as inoperable as the generating plant, which it was intended to supply, is not yet completed in 1955, B.C. Power Commission expert, the power project's peak demand on the Jolie. "The government's under-ground power station, Elk Falls, has standing of responsibility, as no longer has times since 1948 have gone and limited, he said, and will continue to increase.

"There said that the average cost in residential consumers served by the commission is now 42 per cent less than in 1947, while the average cost to all classes has dropped 26 per cent.

"MEANS LOW COST"

"Fullest utilization of the resources of Campbell River together with the increasing consumption by consumer means has cost power with its qualitative improvement in living standards the commission said yesterday.

An emergency meeting of the BC Natural Resources Conservation League will be called as soon as possible to consider the government's action, according to Ian H. H. Stewart, Vancouver president of the organization, who described Premier Bennett's decision to approve the dam as a tragedy."

Japan Airline Buying Comets

LONDON (AP) — Three top officials of Japan Air Lines flew home Monday night after 2½ months in British aviation. The Comet II airliner The airline has placed an initial order for two Comets for the Tokyo San Francisco run. The service opened last week with an American-built C-54, but the Japanese plan to switch to Comets next year.

TODAY!
Joseph Cotten - Jean Peters
Gary Merrill
in
A BLUEPRINT FOR MURDER
Plus "To See If I Can the Stars"
CECIL A. F. PARKER MATHEWS
IN THE SAINT'S BRITISH COMEDY
"THE CHILTERN HUNDREDS"
ODEON

Daily Colonist presents
J. ARTHUR RANK and UNIVERSAL
NEWS

Queen Opens Australian Parliament
• • •
Victoria Pal Bay Airport Instrument Landings Tested
• • •
Granville Street $16,000,000 Bridge Opened
• • •
St. Laurent Visits Britain and France

JOSEPH COTTEN
JEAN PETERS
GARY MERRILL
in
"A BLUEPRINT FOR MURDER"
Starring
LOUIS HAYWARD
Savage Adventure Adventure
In Glorious Color!
Plus
"THE CHILTERN HUNDREDS"
Now!!
ODEON

ON STAGE!
3rd and Final Week
"The Happy Time"
Family Comedy Hit
Nightly 8.30
Saturday Matinee 2.30
Tickets from $1.00
Totem Theatre
BEACON 8411

STARTS TODAY!
TWO THRILLING FIRST RUN HITS!
"The Royal African Rifles"
Starring
LOUIS HAYWARD
Savage Adventure Adventure
In Glorious Color!
Plus
"TEXAS BADMAN"
Featuring
WAYNE MORRIS
PLAZA

Amusements
ON THE SCREEN
Alba — "Here Come The Girls" at 3.33, 6.15, 9.42 plus "Scandal In The Village" at 1.58, 5.06, 8.02.
Capitol—"Calamity Jane" at 1.00, 3.00, 5.05, 7.15, 9.15
Dominion "Martin Luther" at 1.00 3.00, 5.00, 7.00, 9.00.
Fox—"Walking My Baby Back Home" plus "Gonzenko Talks". Two complete shows at 6.50 and 9.00 p.m.
Gem—"Prisoner of Zenda" at 7.45 p.m.
Oak Bay—"Odette" at 7.06, 9.16.
Odeon—"A Blueprint For Murder" at 1.00 3.35 6.34, 9.17 plus "The Chiltern Hundreds" at 2.18, 5.14 8.16.
Plaza—"The Royal African Rifles" plus "The Texas Badman"
Royal—"Easy To Love" at 1.07, 3.11, 5.15, 7.19, 9.28.
ON STAGE
Langham Court Theatre—"Pink String and Sealing Wax" at 8.15.
Totem—"The Happy Time" at 8.30.

MEMORIAL ARENA SCHEDULE
THIS SUNDAY, FEB. 21
Skating 1.30 - 3.30
Skating 7.30 - 9.30
Skating 11.30 - 1.30
Public Skating 3.30 - 5.30
Public Skating 6.00 - 11.00
Public Skating 10.00 - 12.00
FRIDAY, FEB. 22
Skating 7.00 - 10.00
Skating 10.00 - 12.00
Skating 11.00 - 1.00
Skating 1.00 - 3.00
Public Skating 3.30 - 5.30
Public Skating 7.30 - 9.30

Fillicum Outdoor Drive-In
Now
"WILDCAT"
Plus
"SQUARE DANCE KATIE"
Friday and Saturday Feb. 19 and 20
Starts Daily 6.30 and 8.30 p.m.

GEM THEATRE
SIDNEY
Tonight and Friday at 7.45 p.m.
Saturday Matinee at 1.30 p.m.
and Evening Shows at 7.00 and 9.00 p.m.
"PRISONER OF ZENDA"
in COLOR
Stewart Granger — Deborah Kerr

NOW SHOWING
A British Production Featuring
ANNA NEAGLE
TREVOR HOWARD
in
"ODETTE"
THE TRUE STORY OF ESPIONAGE IN WORLD WAR II
Selected Short Subjects Including
"Birth of Kenya" Art Classic
Complete Program of 2 Hrs and 5 Min
Feature Starts 7.00 and 9.10
OAK BAY
Tonight & Refined Entertainment
Phone 5-4112

NOW SHOWING
1 Complete Shows at 6.50 and 9.00
Feature at 7.30 - 9.40
Gee, but it's Great
WALKING MY BABY BACK HOME
TECHNICOLOR
DONALD O'CONNOR
JANET LEIGH and Buddy Hackett

Gonzenko Talks
Picture Just Prior to Feature
FOX
Phone Reserved Seats
PLENTY OF PARKING AREA
ADULT SUBJECTS

FAMOUS ARTISTS LTD.
ROYAL • ONE PERF. ONLY • NEXT MONDAY
Phenomenal Leading Tenor of the Metropolitan Opera; Concerts; Radio-Television and Radio:
RICHARD TUCKER
"Richard Tucker stopped the show! He has the voice to send thrills through an audience" — N.Y. Journal American
TICKETS NOW: at Fletcher's Music Store—G. 5941
4.15 3.55 2.95 2.55 1.75 incl. tax

You may never own a castle . . .
but you can save for your own home through a Savings Plan at
IMPERIAL
"the bank that service built"
IMPERIAL BANK OF CANADA
B4-3

USED CAR?
WILSON MOTORS!

NOW SHOWING!
DORIS DAY
HOWARD KEEL
Calamity Jane
Technicolor
Doors 1.00 p.m.
Feature 1.05 p.m.
7.00 p.m.
9.15 p.m.
FABULOUS NEWS
CAPITOL 40¢

TODAY
THE MUSICAL-COMEDY TOPPER!
HERE COME THE GIRLS
in COLOR by Technicolor
BOB HOPE - MARTIN TONY
Plus Delicious 1956 for Reservations
SCANDAL IN THE VILLAGE
MICHAEL GRAZZIS BRIGIT BRAY
ATLAS
A TANDEM RELEASE
35¢

KNOTTY PINE
Phone Delicious 1956 for Reservations
We Serve Lunches and Dinners from 12 Noon to 10 p.m.
Specialties
Roast Duckling, Chicken and Steaks

ON STAGE . . . FEB. 15 to 20 . . . 8.15 p.m.
VICTORIA THEATRE GUILD PRESENTS
"PINK STRING AND SEALING WAX"
"A delightful comedy-mystery play" — C.P.(A.)
TICKETS at 1.00 . . . at Fletcher's Music Centre

"No man can command my conscience!"
Louis de Rochemont presents
Martin Luther
A MAGNIFICENT MOTION PICTURE FOR OUR TIME!
"HERESY! Martin Luther outlawed ... free to be hunted — then done to death!"
FEATURE STARTS AT 1.00 - 3.00 - 5.00 - 7.00 - 9.00
Prices for This Engagement Only
MATINEE Adults 1.00 p.m. 81.50
Children 75c Children 50c
Prices Include Government Tax
DOMINION
A FAMOUS PLAYERS Theatre E 0914
DOORS AT 12.40

POST SALES hit new high!
Millions are reading it and laughing
BOB HOPE'S OWN STORY
The first installment broke newsstand records last week. And Part Two is even funnier. This week, Bob tells of his brief career in school—he enrolled as Les Hope but was soon known as "Hopeless." After a fling at honest work, he went into show business—first as a solo hoofer, then as a dancing partner to a Siamese twin. And they wonder what killed vaudeville! But let Bob tell you in his own hilarious words. Don't miss . . .
This Is On Me
HURRY! HURRY! HURRY! Get your copy while they last
The Saturday Evening POST
February 20, 1954 - 25¢
A CURTIS MAGAZINE

NOW SHOWING!
Doors 1 p.m.—Feature 1.05 p.m.
M-G-M SPECTACULAR MUSICAL
EASY TO LOVE
Technicolor
ESTHER WILLIAMS
VAN JOHNSON
TONY MARTIN
EXTRA—SPECIAL SPORTS
Tues. & Sun. Evenings Only
Royal

YOU HAVE A DATE SOON WITH
THE SMASH HIT OF TWO CONTINENTS...
NOW BECOMES A GREAT BIG M-G-M MUSICAL
EXTRAVAGANZA IN COLOR!
KISS ME KATE
BONUS! "TOO DARN HOT" "TOM DICK AND HARRY" "I HATE MEN" "ALWAYS YOU TO YOU IN MY FASHION" "MURDERAH" "BRUSH UP YOUR SHAKESPEARE" and more song gems from the hit show on the M-G-M RECORD ALBUM
Starring KATHRYN GRAYSON
HOWARD KEEL
Royal

Colonist Want Ads for Results
Phone E 4111 8 a.m. to 8 p.m.

COLONIST CLASSIFIED WANT ADS

Phone Empire 4111 for Colonist Classified

Daily Colonist

CLASSIFIED RATES

Insertion on Twelve Programs in succession and thereafter as ordered and does not assume responsibility for inaccuracies in listings

Complete Radio Programs for Thursday

Information on twelve programs is supplied by the individual stations. The Colonist assumes responsibility for accuracy of these programs and changes as ordered and does not assume responsibility for inaccuracies in listings

Television for Thursday

STATION CBUT, VANCOUVER, CHANNEL 4

4:00 Uncle Bob Show
5:00 Bugs Bunny
5:30 Bob Cummings Show
6:00 Hockey Night in Canada
7:00 Jackie Gleason Show
8:00 Dragnet
8:30 Life of Riley
9:00 Lux Video Theatre
9:30 Lux Video Theatre
10:00 Late Show

STATION KING-TV, SEATTLE, CHANNEL 5

7:00 Western Movie
7:30 Ozark Jubilee
8:00 Dragnet
8:30 Life of Riley
9:00 Lux Video Theatre
9:30 Lux Video Theatre
10:00 Late Show

STATION KING-TV, SEATTLE, CHANNEL 5

7:00 Western Movie
7:30 Ozark Jubilee
8:00 Dragnet
8:30 Life of Riley
9:00 Lux Video Theatre
9:30 Lux Video Theatre
10:00 Late Show

STATION KVOS-TV, BELLINGHAM, WASH., CHANNEL 12

4:00 Cartoons
4:30 Bugs Bunny
5:00 Bob Cummings Show
5:30 Life of Riley
6:00 Hockey Night in Canada
7:00 Jackie Gleason Show
8:00 Dragnet
8:30 Life of Riley
9:00 Lux Video Theatre
9:30 Lux Video Theatre
10:00 Late Show

STATION KING-TV, TACOMA, CHANNEL 13

7:00 Western Movie
7:30 Ozark Jubilee
8:00 Dragnet
8:30 Life of Riley
9:00 Lux Video Theatre
9:30 Lux Video Theatre
10:00 Late Show

1 BIRTHS

2 DEATHS

3 MARRIAGES

4 DEATHS

5 MONUMENTAL WORKS

6 ANNOUNCEMENTS

10 ANNOUNCEMENTS

11 WANTED—FEMALE HELP

12 LOST AND FOUND

13 WANTED—MALE HELP

13A SALESMEN AND AGENTS WANTED

13B HELP WANTED—MALE OR FEMALE

15 WANTED—MALE HELP

17 SITUATIONS WANTED—MALE

18 SITUATIONS WANTED—FEMALE

19 BUSINESS SERVICES

Index to Colonist Want Ad Headings

Classification — Page
Accounting Services — 19
Accounts Wanted — 19
Administrators — 19
Adoptions — 3
Agents Wanted — 13A
Air Travel Matrimony — 19
Air Travel Service — 19
Airplanes — 19
Alterations — 19
Amusements — 19
Announcements — 6
Antiques — 19
Apartments Furnished — 37
Apartments Unfurnished — 38
Appliances — 19
Appliance Repairs — 19
Arrangements Wanted — 13B
Artificial Teeth — 19
Artificial Limbs — 19
Artificial Teeth — 19
Artificial Limbs — 19
Artificial Teeth — 19
Artificial Limbs — 19

Bobby Sox

By Marty Links

"Guess I'll never open Alvin's Christmas gift. I'd just like to do something he might have gotten me something

19 BUSINESS SERVICES

PLUMBING AND HEATING
Bell PLUMBING AND HEATING
Modernize Your Old Plumbing
Phone Beacon Hill 5 B 8462

PLUMBING PLUMBING
A Good Plumbing Job
Call—Bell B 8462

PHYLLIS PLUMBING & HEATING AL
Is your plumbing B 8311 Day or Night

PALLISER PLUMBING & HEATING LTD
Quality Plumbing 532 Cormorant B 8311

ROOFING AND INSULATION
DURHAM JOHNS-MANVILLE ROOFING
Durham Roofing Co. Ltd. Victoria
Phone B 8911 Night B 8911

DURHAM JOHNS-MANVILLE ROOFING
Tel. Durham Roofing Co. Ltd. B 8911
B 8911 Day B 8911 Night B 8911

SAW SHARPENING
BEST SAW REPAIRS
B 8033 Tom, 870 Fort Cormorant B 8033

FREE ESTIMATES
BLOWTORCH PAINTING AND REPAIRING
of stoves and furnaces. Chimney repairs and cleaning. Chimney repairs and cleaning. Phone B 8478. CHARLES A. CURRIE

BLOWTORCH WORKING ARTISTS
WASHING MACHINE PARTS AND REPAIRS
B 8 Sidney Street B 8 Victoria

HAROLD'S REPAIR SHOP
Complete Repairs on Washing Machines

WASHING MACHINES
REPAIRS TO ALL MAKES WITH
FACTORY TRAINED MECHANICS
ONLY FACTORY REPLACEMENT PARTS USED
McLennan, McFeely & Prior
Phone G 1311 Service Department
1195 GOVERNMENT STREET

20 PROFESSIONAL SERVICES

CHIROPRACTORS
JOHN M. STEVENS
"Gentle Chiropractic"
Vernon 2-2016
2114 Mount Edward
B 8 Office Hours B 8
2 to 5 pm

DR. WILLIAM PAUL
CHIROPRACTOR
Hours 9 to 5 Daily
Phone B 8311

DR. CHARLES A. CURRIE

31 HOTELS

RITZ HOTEL, 710 FORT ST — FURNISHED APARTMENTS AND BACHELOR ROOMS — Reasonable Rates — Phone 3-7191

53 BOARD AND ROOM

YOUNG ONE LARGE DOUBLE ROOM [illegible]

COMFORTABLE ROOM FOR WORKING [illegible]

ARBUTUS HOUSE WISH TO NOTIFY [illegible]

ROOM AND BOARD IN PRIVATE [illegible]

ROOM AND BOARD FOR WORKING [illegible]

54 ROOM and BOARD WANTED

ELDERLY COUPLE REQUIRES RO[illegible]

COMPLETELY THREE ROOM SUITE [illegible]

55 ROOMS TO RENT FURNISHED

NEWLY FURNISHED STEAMING ROOM [illegible]

EXCEPTIONALLY NICE SLEEPING [illegible]

DAILY DRIVE CITY CENTRE 25 AND UP [illegible]

ATTRACTIVE SPD SITTING ROOM [illegible]

LARGE HEATED CLEAN ROOM CLOSE [illegible]

56 HOUSEKEEPING ROOMS TO RENT FURNISHED

ROOM HOUSEKEEPING ROOM CITY [illegible]

LARGE CLEAN COMFORTABLE ROOM [illegible]

LARGE HOUSEKEEPING ROOM ALL [illegible]

CLEAN COMFORTABLE ROOM FOR [illegible]

LARGE HOUSEKEEPING ROOM ALL [illegible]

CLEAN HOUSEKEEPING ROOM [illegible]

CLEAN HOUSEKEEPING ROOM [illegible]

57 HOUSEKEEPING ROOMS AND APARTMENTS WANTED

WANTED TWO-BEDROOM SUITE [illegible]

58 HALLS, STORES and OFFICES to RENT

CENTRALLY LOCATED OFFICES AT [illegible]

OFFICE IN CENTRALLY LOCATED [illegible]

59 WANTED TO RENT MISCELLANEOUS

WANTED IN CITY OR SURROUNDING [illegible]

60 FLATS and APARTMENTS TO RENT, FURNISHED

EXCEPTIONALLY FINE SUITES [illegible]

LARGE APARTMENTS [illegible]

APARTMENT TO RENT IN THE R.O.P. [illegible]

ONE BEDROOM SUITE WITH [illegible]

TWO ROOMS AND KITCHEN WITH [illegible]

COMFORTABLE THREE ROOM SUITE [illegible]

THREE-ROOM SUITE, LARGE THREE-ROOM [illegible]

THREE-ROOM SUITE WITH [illegible]

THREE-ROOM SUITE, GAS RANGE [illegible]

SELF-CONTAINED THREE ROOM SUITE [illegible]

THREE-ROOM SUITE, LARGE THREE-ROOM [illegible]

THREE-ROOM SUITE, GAS RANGE [illegible]

LARGE THREE-ROOM SUITE, [illegible]

SPACIOUS THREE-ROOM SUITE [illegible]

SPACIOUS THREE-ROOM SUITE [illegible]

SPACIOUS THREE-ROOM SUITE

52 WANTED TO BORROW

WANTED—SECOND MORTGAGE WITH LARGE OR SMALL AMOUNT OF MONEY. PROPERTY VALUE APPROX. $7,500. 1st MORTGAGE $2,500. Interest and small payments. Reply Box 2, Times.

53 TIMBER BROKERS

APPROXIMATELY 1000,000 FT. SPRUCE, Douglas Fir and Cedar. Price $100 per M. Write box [illegible] Times.

53A TIMBER WANTED

BIG OR SMALL PATCHES OF FIR, Hemlock, Cedar, Douglas Fir. Write Box 1, Times, or phone Mr. Ellis, Bayview 2-7220 or 4-8421.

WANTED, ALTER TIMBER FOR WOOD Phone 3-7220.

54 BUSINESS OPPORTUNITIES

AUTO COURT EXCLUSIVE—Modern 10 units, 2 bedroom owner's suite, 2 acres, 1 mile from town. Price $45,000. Terms. Phone Mr. Ellis, Bayview 2-7220 or 4-8421.

IN CITY OF VICTORIA
Fully equipped 10 units, 2 bedroom owner's suite, 2 acres, 1 mile from town. Price $45,000. Terms. Phone Mr. Ellis, Bayview 2-7220 or 4-8421.

10-SUITE APARTMENT TRADE
Modern 10 suite apartment, 2 bedroom owner's suite, 2 acres, 1 mile from town. Price $45,000. Terms. Phone Mr. Ellis, Bayview 2-7220 or 4-8421.

MAN & COUPLE WORK FULL TIME Display. Due to loss of manpower, quick sacrifice. Phone 3-7220. Mr. Ellis, Bayview 2-7220 or 4-8421.

ONLY $1,000 DOWN WILL START YOU in business. Over 100 cash, you can make money. Phone Mr. Ellis, Bayview 2-7220 or 4-8421.

FOR LEASE BY MAJOR OIL COMPANY, Gas Station, Victoria. Apply Box 1, Times.

PIZZA-QUITE APARTMENT HOUSE
Double-lot, 2 bedroom, 2 bedroom, 2 bedroom, 2 bedroom. Price $28,000.
$10,000 DOWN & MONTH ON Victoria Ave.
$1,000 DOWN, $10,000 DOWN, 16 SUITES. Price $28,000. Terms. Phone Mr. Ellis, Bayview 2-7220 or 4-8421.
Bayview 2-7220 or 4-8421.

SMALL COFFEE SHOP FOR SALE. FOR 2 or 3 men or women, reasonable. Phone 3-7220 Bayview 2-7220 or 4-8421.

COFFEE SHOP BUY MAN AND WIFE Phone 3-7220 Bayview 2-7220 or 4-8421.

FOR SALE—COFFEE SHOP, 10 SUITES, 2 bedroom, 2 bedroom, 2 bedroom. Price $28,000. Terms. Phone Mr. Ellis, Bayview 2-7220 or 4-8421.

55 HOUSES FOR SALE

F. N. CABELDU
LTD
1216 BROAD ST. E 6176

1954 OPPORTUNITY
To own a modern home, overlooking the Oak Bay Golf Course, close to Oak Bay Junior High. Three bedrooms, large living and dining rooms, kitchen with eating area, full basement, with recreation room and laundry room and garage. Price $14,500. Terms.

BOORMAN'S
$2500 DOWN
WITHIN 2-MILE CIRCLE
1150 SQUARE FEET
SEVEN YEARS OLD
FULL BASEMENT
NICE OAK BARGEMENT
FULL PLUMBING
STUCCO EXTERIOR
DOUBLE LOT
FULL PRICE $6,950
Mr. Moore, after hours, E 2880

SAANICH - EXCLUSIVE
$2500 DOWN
BALANCE $37 PER MO.
REPAYABLE $55 MTH.
QUICK POSSESSION
FIVE LARGE ROOMS
Fabulous dining room, model kitchen, cedar clothes cupboard, BATHROOM, CONSTRUCTION LARGE-SPACED BASEMENT
ONLY 3½ YEARS OLD
VALUE $9650
J. R. Boorman, M.B.E. Bonds, E 3030

OAK BAY
Near School — Shopping
Transportation
Three-room stucco Bungalow, full basement, hot water heating, fully insulated, lot 60x127. Hardwood floors, tiling room, cedar clothes cupboard, kitchen with eating area, large living room with fireplace, dining room, two large bedrooms, vanity bathroom, full plumbing, full basement, concrete foundation, garage. Price $11,800. Terms.

OAK BAY
SOUTH
Beautiful Spacious Home Built by Owner
A Study from the air this two-room home is located on a large lot, 60x127, with a view of the Strait of Juan de Fuca. Hardwood floors throughout living room, dining room, large bedrooms, vanity bathroom, full plumbing, full basement, concrete foundation, garage. Price $10,750. Terms.

OAK BAY
SOUTH
Beautiful Spacious Home Built by Owner
A Study from the air this two-room home is located on a large lot, 60x127, with a view of the Strait of Juan de Fuca. Hardwood floors throughout living room, dining room, large bedrooms, vanity bathroom, full plumbing, full basement, concrete foundation, garage. Price $10,750. Terms.

SAANICH ROAD
Opposite Shopping Centre
Three-room Bungalow, full basement, hot water heating, fully insulated, lot 60x127. Hardwood floors, tiling room, cedar clothes cupboard, kitchen with eating area, large living room with fireplace, dining room, two large bedrooms, vanity bathroom, full plumbing, full basement, concrete foundation, garage. Price $11,800. Terms.

Boorman Investment Co. Ltd.
618 View Street
B 7126-8 8

FINANCIAL SURVEY LTD.
1204 Government Street
G 6166

EXCLUSIVE — OAK BAY
We have the business to offer you but all the figures are not in yet. Well-established business. Ask for a free appraisal of your business. Confidential. Phone Mr. Ellis, Bayview 2-7220 or 4-8421.

PEMBERTON, HOLMES LTD.
HIGH QUADRA
LAKE HILL
FIVE ROOMS, BRAND NEW
A very small street bungalow among large homes. Lot 50x120. Hardwood floors throughout. Large living room, dining room, kitchen, two bedrooms, full plumbing, full basement, concrete foundation, garage. Price $10,850. Terms.

OWNER TRANSFERRED
A lovely four-room stucco bungalow in excellent condition. Hardwood floors throughout living room, dining room, kitchen, two bedrooms, full plumbing, full basement, concrete foundation, garage. Price $6,500. Terms.

BRAND NEW
ULTRA-MODERN
FOUR-ROOM BUNGALOW
Large living room, fireplace, Douglas fir floors. Close to Lansdowne Junior High and school. New district, between VICTORIA and SAANICH.
$6850 $6850
FULL PRICE
To inspect call Earl Palmer G 8176

OAK BAY
STUCCO BUNGALOW
THREE BEDROOMS
Large living room, fireplace, hardwood floors, dining room, kitchen, three bedrooms, full plumbing, full basement, hot water heating, garage. Price $11,500. Terms.
Call Earl Palmer G 8176

1002 Government St. G 8124

FRASER BISCOE.
SPECIAL! !
FOR A BACHELOR
OR RETIRED COUPLE
Four-room Bungalow, hardwood floors throughout, large living room, good kitchen, large bedroom, full plumbing, full basement, hot water heating, garage. Price $3700. Terms.

DOWN PAYMENT $1300
FIRST TIME ON MARKET
Attractive Bungalow, Oak Bay district, with garage, only approximately 3 years old. Hardwood floors throughout living room, dining room, kitchen, two bedrooms, full plumbing, full basement, hot water heating, garage. Price $6300. Terms.

FRASER BISCOE
618 YATES STREET

SOOKE SPECIAL
½ ACRE — SEA VIEW
Close to Sooke Harbour, Beach, Store, Post Office, Schools, Bus Stop, Cleared, Level, Good Soil, Ideal for Home or Summer Cottage. Price $1,000. Terms.
Phone Mr. Ellis, Bayview 2-7220 or 4-8421.

K' & S
"MEANS A BETTER BUY"
RETIRED COUPLE SPECIAL
Attractive Bungalow, under Building Scheme, Oak Bay, only 1 year old. Two good sized bedrooms, large living room, dining room, full plumbing, full basement, hot water heating, garage. Price $6500. Terms.
Mr. Nicholas G 4137, Evgs. G 4136

IN WOODED AREA
PARKLAKE SUBDIVISION, Saanich
Three-room Bungalow, full basement, hot water heating, fully insulated, lot 60x127. Hardwood floors, tiling room, cedar clothes cupboard, kitchen with eating area, large living room with fireplace, dining room, two large bedrooms, vanity bathroom, full plumbing, full basement, concrete foundation, garage. Price $8500. Terms.
Mr. Nicholas G 4137, Evgs. G 4136

WINDSOR PARK
Charming Colonial COTTAGE Sealed SOLD
Large living room, dining room, kitchen, two bedrooms, full plumbing, full basement, hot water heating, garage. Price $7500. Terms.
Mr. Whyte, G 3125, Evgs. G 3126

ENGLISH STYLE
LOW DOWN PAYMENT WILL HANDLE
Three-room Bungalow, full basement, hot water heating, fully insulated, DOUBLE LOT 100x127. Hardwood floors throughout living room, dining room, kitchen, two bedrooms, full plumbing, full basement, concrete foundation, garage. Price $8950. Terms.
Mr. Whyte, G 3125, Evgs. G 3126

HIGH QUADRA SPECIAL
Very attractive IRRIGATED five-room Bungalow, large living room, dining room, kitchen, two bedrooms, full plumbing, full basement, HARDWOOD FLOORS, automatic hot water heating, garage. Price $10,750. Terms.
Mr. Patty, G 4127, Evgs. G 3126

$3000 DOWN $3000
COUNTRY ESTATE OF 1½ ACRES IN CENTRAL DISTRICT. NEW NIDA BUILT Three-room Bungalow, full basement, hot water heating, fully insulated, lot 100x200. Hardwood floors throughout living room, dining room, kitchen, two bedrooms, full plumbing, full basement, hot water heating, garage. Price $13,650. Terms.
Mr. Whyte, G 4127, Evgs. G 3126

GREATLY REDUCED
Beautiful Bungalow, Oak Bay, Close to Cadboro Bay Shopping Centre. Three-room Bungalow, full basement, hot water heating, fully insulated, lot 60x127. Hardwood floors throughout living room, dining room, kitchen, two bedrooms, full plumbing, full basement, hot water heating, garage. Price $8,750. Terms.
Mr. Whyte, G 4127, Evgs. G 3126

KIRK & STEPHENSON LIMITED
Member Real Estate Board
100 Government Street
DAY OR NIGHT G 4127

A. BERNARD & CO. LTD.
1108 DOUGLAS STREET
OPPOSITE BURNSIDE GAS STATION

$1500 DOWN
SEE 1714 DAVIE
Modern Bungalow, Fairfield District. We have this one ready to show. Large living room, dining room, kitchen, two bedrooms, full plumbing, full basement, hot water heating, fully insulated, lot 50x120. Hardwood floors throughout living room, dining room, kitchen, two bedrooms, full plumbing, full basement, hot water heating, garage. Price $11,900. Terms.
Mr. Davie, Evgs. G 3122

$3000 DOWN
ROCKWELL AVE
OIL HEAT
Quite attractive bungalow in excellent condition. Large living room, dining room, kitchen, two bedrooms, full plumbing, full basement, hot water heating, fully insulated, lot 50x120. Hardwood floors throughout living room, dining room, kitchen, two bedrooms, full plumbing, full basement, hot water heating, garage. Price $7580. Terms.
Mr. Davie, Evgs. G 3122

LOT 75 x260'
RICHMOND ROAD
Choice building lot near Richmond and Cedar Hill Crossroads. Price $1000. Terms.
Mr. Green, Evgs. E 3116

BRAND NEW
This smart stucco bungalow is ready for you to move into. Large living room, dining room, kitchen, two bedrooms, full plumbing, full basement, hot water heating, garage. Price $9500. Terms.
Mr. Davie, Evgs. G 3122

ATTENTION! NAVY MEN
This very spacious one-room bungalow, Saanich District, close to Esquimalt. Large living room, dining room, kitchen, two bedrooms, full plumbing, full basement, hot water heating, garage. Price $8500. Terms.
Mr. Davie, Evgs. G 3122

SAANICH — FOR THE WOMAN
This very spacious one-room bungalow, Saanich District, close to Esquimalt. Large living room, dining room, kitchen, two bedrooms, full plumbing, full basement, hot water heating, garage. Price $8500. Terms.
Mr. Davie, Evgs. G 3122

GEORGE RANDALL LTD.
THIS WEEK'S SPECIAL
We have three good subdivision homes ready to be occupied. Full price $6,500 to $7,500. Terms.
Call Mr. Tessier, evenings, B 8863.

TOWN AND COUNTRY HOMES LTD
PHONE B7126 HIGH QUADRA STREET
Near Lansdowne Junior High
QUADRA—CLOSE IN
Family Home or Revenue
A better type home. Five large rooms and bathroom downstairs. Two bedrooms upstairs. Large lot, garage, garden. This is special value for quick sale. Price $9,500. Terms.

DUPLEX
Side-By-Side
$1,500 Down, $10,500 Terms
Three rooms and bathroom down, two rooms and bathroom down. Two bedrooms upstairs. Full basement, hot water heating, garage. One of the town homes. Price $9,500. Terms.
Call Mr. Davis, evenings C 8114.

CITY—CLOSE IN
$1,000 Down, $10,500 Terms
Three rooms and bath down, two bedrooms upstairs. Full basement, hot water heating. Price $9,500. Terms.
Call Mr. Davis, evenings C 8114.

$1,000 Down, $10,500 Terms
Three-bedroom home, two large bedrooms upstairs, one large bedroom downstairs. Full basement, hot water heating, garage. Price $9,500. Terms.
Call Mr. Davis, evenings C 8114.

LAKE HILL
Special Home
Large lot with view, three bedroom home. Hardwood floors. Large living room, dining room, kitchen, three bedrooms, full plumbing, full basement, hot water heating, garage. Price $12,600. Terms.
Call Mr. Davis, evenings C 8114.

LANGFORD
Three-room home, with two bedrooms, one room downstairs. Full basement, hot water heating. Price $6950. Terms.
Call Mr. Davis, evenings C 8114.

GEORGE RANDALL LTD.
1206 Douglas Street
G 8116

$1500 DOWN
UNOBSTRUCTED SEA VIEW
Three-room Bungalow, full basement, hot water heating, fully insulated, lot 50x120. Hardwood floors throughout living room, dining room, kitchen, two bedrooms, full plumbing, full basement, hot water heating, garage. Price $11,000. Terms.
Contact Harold Wade, evenings B 8181

FAIRFIELD—DUPLEX
Two-room home, with two bedrooms, large living room, dining room, kitchen, two bedrooms, full plumbing, full basement, hot water heating, garage. Price $8950. Terms.
Mr. Davis, Evgs. C 8114

$1000 DOWN
UNDER $6000
$57.50—JAMES BAY
Two-room home, with two bedrooms. Full basement. Price $5700.

FOUR-ROOM BUNGALOW
Close to Cadboro Bay Shopping Centre
ONLY $2000 DOWN
HIGH GORGE
Three-room home, with two bedrooms, large living room, dining room, kitchen, two bedrooms, full plumbing, full basement, hot water heating, garage. Price $6700. Terms.
Mr. Davis, Evgs. C 8114
PERKINS RD Bungalow

FAIRFIELD BUNGALOW
Very high-class home in the nicest part of Fairfield. Three-room home, with two bedrooms, large living room, dining room, kitchen, two bedrooms, full plumbing, full basement, hot water heating, garage. Price $7350. Terms.
Mr. Davis, Evgs. C 8114

BUNGALOW — BURNSIDE
Five-room home, with two bedrooms, large living room, dining room, kitchen, two bedrooms, full plumbing, full basement, hot water heating, garage. Price $6300. Terms.
Mr. Davis, Evgs. C 8114

ALTON & FLEMING
1009 BLANSHARD ST. Phone G 8115
Evenings: B 8165

DUPLEX
$1400 DOWN $1400
Near Cadboro Bay Shopping Centre. Two-room home, with two bedrooms, large living room, dining room, kitchen, two bedrooms, full plumbing, full basement, hot water heating, garage. Price $7800. Terms.
Exclusive listing with us. Mr. Wade, B 8181.

HICKS REALTY
LIMITED
1516 DOUGLAS STREET
OPPOSITE BURNSIDE GAS STATION

SEAVIEW HEIGHTS
TREMENDOUS VIEW
Fully fitted out with a beautiful home. Large living room, dining room, kitchen, two bedrooms, full plumbing, full basement, hot water heating, garage. Price $14,700. Terms.
Mr. Fleming, Evgs. G 3126

LOVELY MOUNT TOLMIE
Three-bedroom home, large living room, dining room, kitchen, two bedrooms, full plumbing, full basement, hot water heating, garage. Price $11,900. Terms.
Mr. Fleming, Evgs. G 3126

JUBILEE DISTRICT
Three-bedroom home, large living room, dining room, kitchen, two bedrooms, full plumbing, full basement, hot water heating, garage. Price $10,500. Terms.
Mr. Brewer, Evgs. G 3126

BRAND NEW
Three-room home, with two bedrooms, large living room, dining room, kitchen, two bedrooms, full plumbing, full basement, hot water heating, garage. Price $8140. Terms.
Mr. Brew, Evgs. G 3126

LAKE HILL BUNGALOW
LOCATION SPECIAL
Three-room home, with two bedrooms, large living room, dining room, kitchen, two bedrooms, full plumbing, full basement, hot water heating, garage. Price $7850. Terms.
Mr. Vincent, Evgs. G 3126

SAANICH — FOR THE WOMAN
Three-room home, with two bedrooms, large living room, dining room, kitchen, two bedrooms, full plumbing, full basement, hot water heating, garage. Price $5250. Terms.
Mr. McMillan, G 3126 evenings.

KING REALTY
1114 TURNER BUILDING G 8121

$1295 DOWN $1295
6 ROOMS — 1 FLOOR
Balance Easy Terms
FULL PRICE $6300
Call J. Brewer, G 8121 or Bew. B 3601

SEASCAPE DUPLEX
$6,000 DOWN
ONE SIDE OCCUPIED
FULL MONTHLY RENTAL OF $80 monthly
FULL PRICE $14,950
Call J. Brewer, G 8121, B 3601

ARE YOU RETIRING?
Duplex, each side three-room and sunroom, full basement, hot water heating, fully insulated, lot 50x120. Hardwood floors throughout living room, dining room, kitchen, two bedrooms, full plumbing, full basement, hot water heating, garage. Price $9950. Terms.
Call Mr. Brewer, G 8121.

OAK BAY
$1500 DOWN
FULL PRICE $5500
FIVE-ROOM STUCCO HOME
Three-room home, with two bedrooms, large living room, dining room, kitchen, two bedrooms, full plumbing, full basement, hot water heating, garage. Price $9,500. Terms.
Call Mr. Brewer, G 8121.

$1000 DOWN
$50 00 MONTH
For this comfortable
WORKING MAN'S HOME
Three-room home, with two bedrooms, large living room, dining room, kitchen, full plumbing, full basement, hot water heating, garage. Price $9,500. Terms.
Call Mr. Brewer, G 8121.

TRADE IN THAT OLD HOUSE
Two, four or eight-room home, with two bedrooms, large living room, dining room, kitchen, full plumbing, full basement, hot water heating, garage. Price $9,500. Terms.
Call Mr. Brewer, G 8121.

RANCH STYLE
Fully modern, with in-laws-to-suite. Three-room home, with two bedrooms, large living room, dining room, kitchen, full plumbing, full basement, hot water heating, garage. Price $9,500. Terms.
Call Mr. Brewer, G 8121.

OAK BAY
A five-room home, with two bedrooms, large living room, dining room, kitchen, two bedrooms, full plumbing, full basement, hot water heating, garage. Price $9,500. Terms.
Call Mr. Brewer, G 8121.

VIEW OF OLYMPICS
Five-room and shake—finished bungalow, with two bedrooms, large living room, dining room, kitchen, two bedrooms, full plumbing, full basement, hot water heating, garage. Price $9,500. Terms.
Call Mr. Brewer, G 8121.

Surprising Value at $6950
Area Pay, evenings, Colwills 1219 B

TAYLOR SPITTAL LTD
1210 Broad St. G 9308

GILLESPIE, HART & CO. LIMITED
611 FORT STREET G 7141

WATERFRONT
QUEENSWOOD

J. H. WHITTOME
& CO. LTD
1219 BROAD ST. G 4158

CONCRETE — WATER VIEW
STUCCO — OIL-O-MATIC
Three-bedroom home, large living room, dining room, kitchen, two bedrooms, full plumbing, full basement, hot water heating, garage. Price $8950. Terms.
Mr. Wood, G 4158, Evgs. B 3601.

JUST ON THE MARKET
OWNER TRANSFERRED
Brand new full-room, stucco bungalow, large living room, dining room, kitchen, two bedrooms, full plumbing, full basement, hot water heating, garage. Price $8500. Terms.
Mr. DeMelin, G 2612 evenings.

OAK BAY SOUTH
NEAR BEACH AND PARK
Attractive three-room home, with two bedrooms, large living room, dining room, kitchen, full plumbing, full basement, hot water heating, garage. Price $8400. Terms.
Mr. Wood, G 4158, Evgs. B 3601.

$1500 DOWN
HIGH QUADRA
Three-room home, with two bedrooms, large living room, dining room, kitchen, full plumbing, full basement, hot water heating, garage. Price $8400. Terms.
Mr. Billings, B 1107 evenings.

$1000 DOWN
PROPERTY
EXCELLENT LOCATION
Four-room home, with two bedrooms, large living room, dining room, kitchen, full plumbing, full basement, hot water heating, garage. Price $10,500. Terms.
Mr. Wood, G 4158.

JUST ON THE MARKET
OWNER TRANSFERRED
Brand new full-room, stucco bungalow, large living room, dining room, kitchen, two bedrooms, full plumbing, full basement, hot water heating, garage. Price $8500. Terms.
Mr. DeMelin, G 2612 evenings.

$1500 DOWN
DUPLEX — CLOSE IN
Two-room home, with two bedrooms, large living room, dining room, kitchen, two bedrooms, full plumbing, full basement, hot water heating, garage. Price $8950. Terms.
Mr. Wood, G 4158, Evgs. B 3601.

ONLY $2400 CASH
FAIRFIELD DUPLEX
Ideally located near the park and shopping centre. Three-room home, with two bedrooms, large living room, dining room, kitchen, full plumbing, full basement, hot water heating, garage. Price $8400. Terms.
Mr. Wood, G 4158, Evgs. B 3601.

DICKIE & CO.
PRIVATE HOSPITAL
Operated by a nurse before to establish a quiet home for convalescents, aged or invalids. Large sunny rooms, with view. Oil-O-Matic heating, well equipped kitchen, large dining room, large sunny sun room 18 feet. Bains and showers on each floor.
Price $25,000 — Terms.
Mr. Dickie, G 3122 or G 3123.

$2500 —CLOSE IN— $2500
Three-room home, with two bedrooms, large living room, dining room, kitchen, full plumbing, full basement, hot water heating, garage. Price $8000. Terms.
Mr. Dickie, G 3122 or G 3123.

ROAD SIDE FARM
APPROXIMATELY 9½ ACRES WITH BUILDINGS. LAND THAT PLOW. Three-room home, with two bedrooms, large living room, dining room, kitchen, full plumbing, full basement, hot water heating, garage. Price $10,500. Terms.
Mr. Dickie, G 3122 or G 3123.

RICH RETIRED ALL FIRST CLASS
REAL BARGAIN AT $10,500
Three-room home, with two bedrooms, large living room, dining room, kitchen, full plumbing, full basement, hot water heating, garage. Price $10,500. Terms.
Mr. Dickie, G 3122 or G 3123.

$2000 DOWN
SPOTLESS STUCCO
Attractive well-planned home, bungalow, with two bedrooms, large living room, dining room, kitchen, full plumbing, full basement, hot water heating, garage. Price $7850. Terms.
Mr. Dickie, G 3122 or G 3123.

MOUNT TOLMIE
Five-room home, stucco, bungalow, with two bedrooms, large living room, dining room, kitchen, full plumbing, full basement, hot water heating, garage. Price $8750. Terms.
Mr. Dickie, G 3122 or G 3123.

OAK BAY SOUTH
OIL-O-MATIC
FOUR BEDROOMS
Attractive three-room home, with two bedrooms, large living room, dining room, kitchen, full plumbing, full basement, hot water heating, garage. Price $9950. Terms.
Mr. Dickie, G 3122 or G 3123.

STEWART CLARK
& CO. 618 YARROW BLDG.
G 8117 — G 8118
Evenings: Mr. Chalmers, B 7030;
Mr. Art Brown, G 4146.

55 HOUSES FOR SALE

APARTMENT
Five apart self-contained suites. Auto. heat. Well rented. Good investment property. Price $25,000.
L. J. Coles
Pemberton, Holmes Ltd.
1903 Government St. G 8121

55 EXCHANGE REAL ESTATE

ATTRACTIVE STUCCO DUPLEX, IDEAL Location, Business Man's Home, Revenue, or 200 monthly. Level lot, 50x120. Hardwood floors, Oil-O-Matic, Fireplace, Garage. Price $8,500. Full cash at $1,000. Will exchange for Victoria Revenue Property. Phone Mr. Ellis, Bayview 2-7220 or 4-8421.

SECOND MORTGAGE $10,000. Will exchange for Duplex. Will exchange for Apartment. Phone Mr. Ellis, Bayview 2-7220 or 4-8421.

CONTINENTAL SECURITIES LTD
1111 Yates Street
G 7171

56 LISTINGS CANCELLED

$11 TOWNSEND AVENUE SOLD BY Mr. Ellis, Bayview 2-7220 or 4-8421.

$12,000 CHAMBERLAIN STREET Mr. Mr. Davis, Bayview 2-7220 or 4-8421.

$11 INLAND HIGHWAY SOLD BY Mr. Ellis, Bayview 2-7220 or 4-8421.

AUTOS FOR TRADE NOW ON HIGHWAY Phone 3-7220 Bayview 2-7220 or 4-8421.

$11 STONEWALL ROAD NOW SOLD Contact with Bayview Investment Co. Phone 3-7220 Bayview 2-7220 or 4-8421.

$10 BOOKSHOP EXCLUSIVE WITH P. Y. Phone 3-7220 Bayview 2-7220 or 4-8421.

WESTON JUNIOR APARTMENTS OR Bachelor unit in Heart of Victoria.

$11 ON FIRST ROUTE 2 MAY

56 LISTINGS WANTED

WANTED—SOLD
$11 Bond Street, Bond and sold in 2 hours by Bond Brane and Johnson Jones Phone 3-7220 Bayview 2-7220 or 4-8421.

$11 Bond Street, Bond and sold in 2 hours by Bond Brane and Johnson Jones Phone 3-7220 Bayview 2-7220 or 4-8421.

56A LISTINGS WANTED

REVENUE — REVENUE
We can find good clients fast, even because we have many wait lists required. Your property could have listed the sold. Call us today. Phone 3-7220 Bayview 2-7220 or 4-8421.

IF YOU WANT TO BUY OR SELL IT HERE'S THE PLACE TO TELL IT

57 HOUSES FOR SALE

LAKE HILL DISTRICT
A nicely well-appointed stucco bungalow with hardwood floors throughout living room, dining room, kitchen, two bedrooms, full plumbing, full basement, hot water heating, garage. Price $9500.

VICTORIA WEST
Bungalow with large lot, close to Victoria West Park. Three-room home, two bedrooms, full plumbing, full basement, hot water heating, garage. Price $5500.

RALPH H. WILSON
101 TAYLOR BLDG. G 8413—1009 BROAD STREET

OPEN HOUSE
3350 Wascana Street
The house with the most attractive living room, dining room, kitchen, two bedrooms, full plumbing, full basement, hot water heating, garage. Price $8,500. Terms.
Phone Ask for Mr. Lawson, Bay 8375

OAK BAY
Close to the Sea
Ocean View—Well set, well kept, attractive home, with large living room, dining room, kitchen, two bedrooms, full plumbing, full basement, hot water heating, garage. Price $8,500. Terms.
Phone Ask for Mr. Hall, Bay. 8375

THE ROYAL TRUST COMPANY
OAK BAY
Near Newport Avenue
Attractive three-room home, with two bedrooms, large living room, dining room, kitchen, full plumbing, full basement, hot water heating, garage. Price $12,600. Terms.
Phone Ask for Mr. Hall, Bay. 8375

THE ROYAL TRUST COMPANY
1108 Government Street
Evenings: B 8170

57 HOUSES FOR SALE

Westerman & Co., 1101 Blanshard St. 1302 Broad Street

57 HOUSES FOR SALE

OAK BAY
$1500 DOWN
Three-room home, with two bedrooms, large living room, dining room, kitchen, full plumbing, full basement, hot water heating, garage. Price $9,500. Terms.
Call Mr. Davis, evenings C 8114.

REVENUE HOME
Attractive two-bedroom home, large living room, dining room, kitchen, full plumbing, full basement, hot water heating, garage. Price $9,500. Terms.
Call Mr. Davis, evenings C 8114.

ALEX G. HILL & CO.
1218 BROAD STREET
Evenings: G 8116

57 HOUSES FOR SALE

CAPITAL CITY REALTY
201 CONFEDERATION BLDG. G 1176

GONZALES BUNGALOW
MODERN — LOW TAXES
Three-room home, with two bedrooms, large living room, dining room, kitchen, full plumbing, full basement, hot water heating, garage. Price $8750. Terms.
Mrs. Wallace, B 8189 eves.

$1500 DOWN
HIGH QUADRA
Three-room home, with two bedrooms, large living room, dining room, kitchen, full plumbing, full basement, hot water heating, garage. Price $8400. Terms.
Mr. Billings, B 1107 evenings.

$1000 DOWN
PROPERTY
EXCELLENT LOCATION
Four-room home, with two bedrooms, large living room, dining room, kitchen, full plumbing, full basement, hot water heating, garage. Price $10,500. Terms.
Mr. Wallace, G 8189.

JUST ON THE MARKET
OWNER TRANSFERRED
Brand new full-room, stucco bungalow, large living room, dining room, kitchen, two bedrooms, full plumbing, full basement, hot water heating, garage. Price $8500. Terms.
Mr. DeMelin, G 2612 evenings.

$1500 DOWN
DUPLEX — CLOSE IN
Two-room home, with two bedrooms, large living room, dining room, kitchen, two bedrooms, full plumbing, full basement, hot water heating, garage. Price $8950. Terms.
Mr. Wood, G 4158, Evgs. B 3601.

ONLY $2400 CASH
FAIRFIELD DUPLEX
Ideally located near the park and shopping centre. Three-room home, with two bedrooms, large living room, dining room, kitchen, full plumbing, full basement, hot water heating, garage. Price $8400. Terms.
Mr. Wood, G 4158, Evgs. B 3601.

DICKIE & CO.
PRIVATE HOSPITAL
Operated by a nurse before to establish a quiet home for convalescents, aged or invalids. Large sunny rooms, with view. Oil-O-Matic heating, well equipped kitchen, large dining room, large sunny sun room 18 feet. Bains and showers on each floor.
Price $25,000 — Terms.
Mr. Dickie, G 3122 or G 3123.

$2500 —CLOSE IN— $2500
Three-room home, with two bedrooms, large living room, dining room, kitchen, full plumbing, full basement, hot water heating, garage. Price $8000. Terms.
Mr. Dickie, G 3122 or G 3123.

ROAD SIDE FARM
APPROXIMATELY 9½ ACRES WITH BUILDINGS. LAND THAT PLOW. Three-room home, with two bedrooms, large living room, dining room, kitchen, full plumbing, full basement, hot water heating, garage. Price $10,500. Terms.
Mr. Dickie, G 3122 or G 3123.

RICH RETIRED ALL FIRST CLASS
REAL BARGAIN AT $10,500
Three-room home, with two bedrooms, large living room, dining room, kitchen, full plumbing, full basement, hot water heating, garage. Price $10,500. Terms.
Mr. Dickie, G 3122 or G 3123.

$2000 DOWN
SPOTLESS STUCCO
Attractive well-planned home, bungalow, with two bedrooms, large living room, dining room, kitchen, full plumbing, full basement, hot water heating, garage. Price $7850. Terms.
Mr. Dickie, G 3122 or G 3123.

MOUNT TOLMIE
Five-room home, stucco, bungalow, with two bedrooms, large living room, dining room, kitchen, full plumbing, full basement, hot water heating, garage. Price $8750. Terms.
Mr. Dickie, G 3122 or G 3123.

OAK BAY SOUTH
OIL-O-MATIC
FOUR BEDROOMS
Attractive three-room home, with two bedrooms, large living room, dining room, kitchen, full plumbing, full basement, hot water heating, garage. Price $9950. Terms.
Mr. Dickie, G 3122 or G 3123.

STEWART CLARK
& CO. 618 YARROW BLDG.
G 8117 — G 8118
Evenings: Mr. Chalmers, B 7030;
Mr. Art Brown, G 4146.

57 HOUSES FOR SALE

HARRY FOSTER
LIMITED
FORMERLY HARVEY FOSTER
(Member Real Estate Board of Victoria)
1219 DOUGLAS STREET

WANTED TO BUY!
IN OAK BAY
(Must Be Good Value)
Wanted on flat or level lot in Oak Bay. Prefer one with view. Will be satisfied with ordinary good well kept home. Have a home of this description I will trade for. Reply Box 1 Colonist.

LOVELY CEDAR HILL NEW STUCCO FOUR LARGE ROOMS FULL BASEMENT N.H.A. BUILT
This new bungalow is for superior in workmanship and finish. Hot water heating. Dream kitchen with ample eating space and cupboards galore. Large living room. Three bedrooms with wardrobes and linen closet. Tiled bathroom. Hardwood floors throughout. Full concrete basement. Hot water heating. Garage. Insulated. Landscaped lot. Large garden. Full price $9450. Call Eve. Wright, B 2145, anytime.

"EXCLUSIVE"
Owner Going East
N.H.A.—3½ Years
Four-Room Stucco
Full Basement
Situated close to shopping centre on Fairfield. Very attractive and well kept home, comprising living room, "Fireglow" kitchen, three bedrooms, tub and shower tiled bathroom, dining space and wired for range. Two bedrooms. Full concrete basement with hot water heating. Insulated. Full concrete garage. Fully landscaped lot. Fully fenced. Hot water tank. Venetian blinds and all linoleum. Close to stores, transportation and schools.
For immediate possession phone Eve. Binder B 3146. Day or Night.

OAK BAY—WILLOWS
FULL SIX ROOMS
$3300 down. Revised Dwelling on new Willows district, close to Oak Bay Municipality in including sewer, sidewalks, paved streets, large living room, dining room, kitchen, three bedrooms, tile bath, hot water heating, full basement, concrete foundations, wired for range and hot water. Full price with stove and drapes $11,500
Revised to $9950 (Reduction for higher cash payment).
For more information phone Mr. Douglas Hansen at B 3131, Eves B 4186 or B 2187.

1702 STANLEY
"EXCLUSIVE"
$1500 DOWN
BALANCE AS RENT
$6600
IMMEDIATE POSSESSION
This home is in TOP CONDITION and is located in a good district close to Oak Bay Junior High. Large living room, dining room, kitchen, three bedrooms, tile bath, full basement, hot water heating, wired for range and hot water. Full price with stove and drapes $11,500
Revised to $9950 (Reduction for higher cash payment).
For more information phone Mr. Douglas Hansen at B 3131, Eves B 4186 or B 2187.

HARRY FOSTER LTD
1219 DOUGLAS ST B 3131, ANYTIME

NEWSTEAD'S
FAIRFIELD
3 Bedrooms—Modern
This brand new fully modern insulated basement bungalow with 3 bedrooms is best part of Fairfield close to stores and easy walk to college, will satisfy the most critical. Hardwood floors throughout and there is a wonderful kitchen. Telephone now in service. Terms $10,500
W. Bates at B 3117 or eves. B 2040 or R. Clark at B 3117 or eves. B 2142

HIGH QUADRA
No Steps—Very Convenient
This modern five-room bungalow on a beautiful gravel garden in all rooms that matter, living room, dining room, three bedrooms, tile bath, hot water heating, full basement and garage. Worth the price. Terms. Can be arranged. Price $15,400
W. Bates at B 3117 or eves. B 2040 or R. Clark at B 3117 or eves. B 2142

"NEWSTEAD" REALTY LTD.
1218 Fort St. Victoria, B.C.
B 3117
Member Victoria Real Estate Board

HEISTERMAN'S
$1800 DOWN $1800
Big 7 years old semi-detached bungalow with hardwood floors throughout. With fireplace, ample electric kitchen, tile bathroom, full size basement, full size garage, hot water heating, paved lane. Attached garage. And full price only $8800
Mr. Wrubel, B 4181, Eves B 4755

Two Bedrooms — Oak Bay
Oil Heat — $4500 Down
But now it can really be obtained, attractive bungalow, built on 50' corner. Hardwood of approximately living, dining, kitchen, bedroom, tile bathroom, full size basement, concrete foundations, hot water heating, garage, paved driveway, fully landscaped, gardens. Full price only $8800
Mr. Wrubel, B 4181, Eves B 4755

57 HOUSES FOR SALE

C. N. Montague
1338 BLANSHARD AT FORT G 8313

SUPERB VIEW
Cedar Hill Area
In a section of Quality Homes this attractive new 4 bedroom bungalow is offered for sale. Large living room with fireplace, dining room, kitchen, 4 bedrooms, tile bathroom, hardwood floors throughout, full basement, hot water heating, concrete foundations, wired for range. Lot 60 x 120. Full price $9450
Phone call Mrs. Fleming, G 3116, B 4181

YOUR HOME
Television
Sun Deck
All enclosed in one of the finest residential districts. Large living room with fireplace, dining room, kitchen, 3 bedrooms, tile bathroom, hardwood floors throughout, full basement, hot water heating, concrete foundations, wired for range. Lot 60 x 120. Full price $9750
Phone Fred Martin G 3116 or B 2492

CORDOVA BAY
The Finest Sea View
Reduced for Quick Sale
This is a well built home, with hardwood floors throughout. Large living room with fireplace, dining room, kitchen, 3 bedrooms, tile bathroom, full basement, hot water heating, concrete foundations, wired for range. Lot 60 x 120. Full price $14,750
Phone Fred Martin G 3116 or B 2492

$1400 DOWN $1400
You don't have a chance to take advantage of this. Large living room, dining room, kitchen, bedroom, tile bathroom, full basement, hot water heating, concrete foundations, wired for range. Lot 60 x 120. Full price $11,500
Phone Mrs. Fleming, G 3116, B 4181

WESTERN
HOMES LTD.
811 YATES STREET
Member Real Estate Board of Victoria

"NEARLY 1 ACRE"
The Chickens
Situated on Cedar Hill Road, this attractive home consists of large living room, tile bathroom, three bedrooms, full basement, hot water heating, concrete foundations. Large chicken house 16 x 48, greenhouse 8 x 12, garden 100 x 200. Full price $9750
Phone Mrs. Cecil Green, G 3289

HAVE YOU SEEN THIS IS YOUR CHANCE
To own a modern home in Oak Bay area. All rooms with wood floors throughout. Large living room with fireplace, dining room, kitchen, three bedrooms, tile bathroom, hot water heating, concrete foundations, full size basement, hot water tank, wired for range. Lot 60 x 120. Full price $9500
Phone Mrs. Cecil Green, G 3289

"CASH TALKS"
4 STUCCO, BASEMENT
"OIL-O-MATIC"
Suitable for revenue or family. Consisting of large living room, 11x22 dining room, kitchen, 3 bedrooms, tile bathroom, full concrete basement, hot water heating, lot 60 x 120. Full price $9500
Phone Mrs. Cecil Green, G 3289

RITHET
706 Fort G 4251
DOWN AND YEAR

SAANICH
TERMS - TERMS - TERMS
Spacious family home on two lots of 1/2 acre, overlooking Cordova Bay. Large living room and dining room with fireplace, three bedrooms, tile bathroom, full basement, hot water heating, concrete foundations, wired for range and hot water. Full price with stove and drapes $9500
Revised to $8800

INCOME
3 ATTRACTIVE SUITES
Situated in the Christ Church Cathedral area. Each suite consists of living room, bedroom, kitchen and bathroom. Hot water heating. Full basement. Concrete foundations. Lot 60 x 120. Full price $14,000
NOTE: Added to that is the fact that this property is located in a very good residential district, close to stores, schools and transportation. Revenue approximately $1800 a year.
Price now $11,500
Revised $2,500, eves. B 3916

4 SUITES—$14,900
REVENUE 15%
Substantial building with four suites, each FULLY SELF-CONTAINED. Hot water heating, tile bathrooms, concrete foundations. Lot 60 x 120. Full price $14,900
NOTE: CORNER WELL ESTABLISHED BUSINESS. Revenue approximately $2,200 a year.
Call Mr. Thomas B 4251, eves. G 4867

Call Wm. (Bill)
Hauptfleisch - E 4161
$6600 Down
Two bedroom bungalow, hardwood floors, living room, dining room, kitchen, tile bathroom, full size basement, hot water heating, lot 60 x 120. Full price $10,500
W. Bates at B 3117 or eves. B 2040 or R. Clark at B 3117 or eves. B 2142

HIGH QUADRA
$11,900 Full Price
Attractive bungalow, hardwood floors throughout, living room, dining room, kitchen, three bedrooms, tile bathroom, full size basement, hot water heating, lot 60 x 120. Full price $11,900
W. Bates at B 3117 or eves. B 2040 or R. Clark at B 3117 or eves. B 2142

$15,400 Terms
Attractive bungalow, hardwood floors throughout, living room, dining room, kitchen, three bedrooms, tile bathroom, full size basement, hot water heating, lot 60 x 120. Full price $15,400
W. Bates at B 3117 or eves. B 2040 or R. Clark at B 3117 or eves. B 2142

$8999 Terms
Three bedroom bungalow, hardwood floors throughout, living room, dining room, kitchen, tile bathroom, full size basement, hot water heating, lot 60 x 120. Full price $8999
W. Bates at B 3117 or eves. B 2040 or R. Clark at B 3117 or eves. B 2142

$17,500 Cash
Two bedroom bungalow, hardwood floors throughout, living room, dining room, kitchen, tile bathroom, full size basement, hot water heating, lot 60 x 120. Full price $17,500
W. Bates at B 3117 or eves. B 2040 or R. Clark at B 3117 or eves. B 2142

$10,750
Revised to $9500
Three bedroom bungalow, hardwood floors throughout, living room, dining room, kitchen, tile bathroom, full size basement, hot water heating, lot 60 x 120. Full price $10,750
W. Bates at B 3117 or eves. B 2040 or R. Clark at B 3117 or eves. B 2142

"NEWSTEAD" REALTY LTD.
1218 Fort St. Victoria, B.C.
B 3117
Member Victoria Real Estate Board

57 HOUSES FOR SALE

THE B.C. LAND
& Investment Agency Ltd.
OVER 45 YEARS IN REAL ESTATE

GONZALES
A fine, new home comprising living room (built-in bookcase), dinette, sunny kitchen, three bedrooms, tile bathroom, full concrete basement, hot water heating, hardwood floors throughout, Broadloom in living room and hall, Venetian blinds, wired for range, and extra plumbing and wiring for washer. Lot 60 x 120. Terms. Price $19,950
Phone Mr. F. P. Armstrong.

UPLANDS WAY
A gorgeous six-room stucco bungalow. Large living room with fireplace, dining room, kitchen, three bedrooms, tile bathroom, hardwood floors throughout, full concrete basement, hot water heating, Venetian blinds, wired for range. Lot 60 x 120. Terms. Price $19,000
Phone Mr. F. P. Armstrong.

DEAN HEIGHTS
Attractive five-room stucco bungalow, living room with fireplace, dining room, kitchen, three bedrooms, tile bathroom, hardwood floors throughout, full concrete basement, hot water heating, Venetian blinds, wired for range. Lot 60 x 120. Terms. Price $12,900
Phone Mr. F. P. Armstrong

SEA VIEWS
Situated on a road 1½ miles long, with unobstructed sea views. This home consists of the following accommodation:
Living room with fireplace, dining room, kitchen, three bedrooms, tile bathroom, full concrete basement, hot water heating, Venetian blinds, wired for range. Lot 60 x 120. Terms. Price $16,500
Phone Mr. F. P. Armstrong

Temporary Office During Alterations
314 Broadway Street B 4118
Real Estate—Mortgages—Insurance
Property Management—Insurance Bonds

JOHNSTON'S
Established 1892

OAK BAY BARGAIN
1003 AMPHION
Owner of Brighton Pl. moves on, one block from Cadboro Bay Road. Bus stop 100 yards. Some alterations needed, such as painting and papering. Large living room, dining room, kitchen, 3 bedrooms, tile bath, full basement, hot water heating, concrete foundations, wired for range. Lot 60 x 120. Terms. Price $6500
Call Smith, B 1348 Eves. B 4585.

BASEMENT SUITE
ESQUIMALT
$6950 Three-bedroom home in choice shopping center is in beautiful condition throughout. Large living room with fireplace, dining room, kitchen, three bedrooms, tile bathroom, full concrete basement, hot water heating, Venetian blinds, wired for range, hardwood floors throughout, kitchen cabinet, very easy to keep. Terms. Price $7800
B. MacPartlin B 3164 Eves. G 4875

DUPLEX
Double up on mortgage payments. Each side consists of living room, dining room, kitchen, two bedrooms, tile bathroom, full basement, hot water heating, lot 60 x 120. Terms. Price $7800
Call Mr. Thomas B 4251, eves. G 4867

1366 BROAD STREET
(Member of the Real Estate Board)

MOUNT TOLMIE DISTRICT
Beautiful Bungalow, quiet street, high in Mount Tolmie. An attractive home, consisting of large living room, dining room, large sleeping porch, three bedrooms, tile bathroom, hardwood floors throughout, full basement with extra rooms, hot water heating, concrete foundations, wired for range, lot 60 x 120. Terms. Price $14,275
Phone Mr. Thomas B 4251, eves. G 4867

JAMES BAY
Business opportunity and Revenue. Well built three-storey brick building, suitable for apartments or business. Terms. Price $8100
Mr. Carter B 2007 evenings.

H. G. DALBY & CO. LTD.
ON THE STREET B 8291

HOLLICK REALTY LTD.
DUPLEX POSSIBILITIES
Attractive five-room bungalow, hardwood floors throughout, living room with fireplace, dining room, kitchen, tile bathroom, full size basement, hot water heating, lot 60 x 120. Terms. Price $11,000
A. S. MILLER
1370 BLANSHARD ST. EMPIRE 6-4822

HIGH GROUND
ON BUS ROUTE
Varying in price
$950
LEACH & SPARKS
1208 BLANSHARD ST. G 4117

57 HOUSES FOR SALE

HAGAR'S
Gordon Head
Seafront
ARTISTIC 3-BEDROOM HOME
Automatic Oil Hot-Water Heat
EXPANSIVE VIEW
DOWN PAYMENT
$12,600
EXCLUSIVE AGENTS
A. W. GRAY, Pres. G 4410.

OAK BAY
Prestigious significant four-room modern home, living room, dining room, kitchen, tile bathroom, hardwood floors throughout, full concrete basement, hot water heating, Venetian blinds, wired for range, lot 60 x 120. Terms. Price $12,200
Phone Mr. Gibson, G 3116 or B 4181

NEW N.H.A.—OAK BAY
FULL BASEMENT, 5 ROOMS
Phone call only, this is a well built home in one of Oak Bay's finest residential districts. Hardwood floors throughout, full basement, hot water heating, Venetian blinds, wired for range, lot 60 x 120. Terms. Price $10,975
Call Mr. Gibson, G 3116 or B 4181

HAGAR & SWAYNE LTD.
New Location 818 Yates Street
G 4410
Member Victoria Real Estate Board

YORKSHIRE
ESTABLISHED 1890
123 FORT STREET B 5164

SPECIAL
$9450
EXCEPTIONALLY WELL BUILT BRAND NEW STUCCO BUNGALOW
Situated on Fairfield Road, close to Oak Bay. A very attractive home for those who are looking for a home in the Oak Bay district. Living room with fireplace, dining room, kitchen, three bedrooms, tile bath, full concrete basement, hot water heating, Venetian blinds, wired for range, lot 60 x 120. Terms. Price $9450
Call Mr. Gibson, G 3116 or B 4181

"CORDOVA BAY"
Lovely cross four-room stucco bungalow, living room with fireplace, dining room, kitchen, tile bath, full size basement, hot water heating, lot 60 x 120. Terms. Price $3750
Mr. Bennett B 4187, Eves. Colquhoun 3147

"2 ON 1"
Two houses on one lot in James Bay. Each side consists of living room, dining room, kitchen, bedroom, tile bathroom, full size basement, hot water heating. Terms. Price $5800
Mr. Bennett B 4187, Eves. Colquhoun 3147

HIGH GORGE
NEW 3-ROOM BUNGALOW
Living room, dining room, kitchen, tile bathroom, full size basement, hot water heating, lot 60 x 120. Terms. Price $8400
Please call for Mr. Ramsay, G 4875 or G 3116

CLOSE IN—FAIRFIELD
Rare opportunity to own a well-kept home, with revenue, as a duplex, or as a four-room home with rental value at $7000
Please ask for Mr. Ramsay, G 4875 or G 3116

MEHAREY & CO. LTD.
625 View Street B 5187

E. E. HEATH
625 Yates Street B 3753-4

OAK BAY SPECIAL
OIL-O-MATIC HEAT
This is a good two-roomed bungalow in Oak Bay, living room, dining room, kitchen, tile bathroom, hardwood floors throughout, hot water heating, concrete foundations, full size basement, lot 60 x 120. Terms. Price $10,500
To view, phone Mr. Spencer, Brentwood B 3294 or B 4846.

IN THE
NEW LANSDOWNE
SUBDIVISION
Only two years old, this attractive home is offered for sale. Living room with fireplace, dining room, kitchen, three bedrooms, tile bathroom, hardwood floors throughout, full size basement, hot water heating, Venetian blinds, wired for range, lot 60 x 120. Terms. Price $14,500
Call Mr. Gibson, G 3116 or B 4181

H. W. MILLER & CO
1406 Government St. G 4161
After 5 p.m.—Mrs. Clark, B 3894

UPLANDS
BEACH SITE—Attractive living room, dining room, kitchen, three bedrooms, tile bathroom, hardwood floors throughout, hot water heating, Venetian blinds, wired for range, lot 60 x 120. Terms. Price $24,000
Mr. Hulme, eves. G 3116.

TODER & VINT LTD.
315 Douglas Bldg. G 8661

LOVELY VIEW
OAK BAY
Well-established duplex, seven rooms, hardwood floors throughout, living room, dining room, kitchen, three bedrooms, tile bathroom, full size basement, hot water heating, Venetian blinds, wired for range, lot 60 x 120. Terms. Price $14,275
Mr. Thomas B 4251, eves. G 4867

LITTLE GEM—LONG BUNGALOW
Living room, dining room, kitchen, two bedrooms, tile bathroom, hardwood floors throughout, full size basement, hot water heating, Venetian blinds, wired for range, lot 60 x 120. Terms. Price $11,000
Mr. Thomas B 4251, eves. G 4867

HOUSE AND FURNITURE FOR SALE
Mr. Thomas B 4251, eves. G 4867

FIVE ROOMS AND BATH PARTLY FINISHED
Living room, dining room, kitchen, two bedrooms, tile bathroom, full size basement, hot water heating, Venetian blinds, wired for range, lot 60 x 120. Terms. Price $7500
Mr. Thomas B 4251, eves. G 4867

57 HOUSES FOR SALE

A COSY FIVE-ROOM COTTAGE, THREE YEARS OLD. Living room with fireplace, dining room, kitchen, three bedrooms, tile bathroom, full size basement, hot water heating, Venetian blinds, wired for range, lot 60 x 120. Terms. Price $9500
Phone Mr. Gibson, G 3116 or B 4181

SPRING FLOWERS — COSY COTTAGE
This beautiful style home leaning in Oak Bay, living room, dining room, kitchen, three bedrooms, tile bathroom, full size basement, hot water heating, Venetian blinds, wired for range, lot 60 x 120. Terms. Price $9500
Phone Mr. Gibson, G 3116 or B 4181

NORTHWEST DISTRICT
Beautiful bungalow in the Dalmeny area, living room, dining room, kitchen, three bedrooms, tile bathroom, hardwood floors throughout, full size basement, hot water heating, Venetian blinds, wired for range, lot 60 x 120. Terms. Price $11,500
Call Mr. Gibson, G 3116 or B 4181

REAL SACRIFICE
Well-kept home, Oak Bay District. Partly furnished, living room, dining room, kitchen, two bedrooms, tile bathroom, hardwood floors throughout, full size basement, hot water heating, Venetian blinds, wired for range, lot 60 x 120. Terms. Price $9500
Call Mr. Gibson, G 3116 or B 4181

BLOCK DOWN FIVE-ROOM BUNGALOW
BASEMENT HOUSE PLUS REVENUE
Living room, dining room, kitchen, three bedrooms, tile bathroom, hardwood floors throughout, full size basement, hot water heating, Venetian blinds, wired for range, lot 60 x 120. Terms. Price $11,500
Call Mr. Gibson, G 3116 or B 4181

HARRY FOSTER LTD.
1219 DOUGLAS STREET B 3131

BEAUTY FOR SALE
Fairfield Area
Three-room bungalow, living room, dining room, kitchen, tile bathroom, hardwood floors throughout, full size basement, hot water heating, Venetian blinds, wired for range, lot 60 x 120. Terms. Price $9500
Call Mr. Gibson, G 3116 or B 4181

WESTERN HOMES LTD.
811 YATES STREET
Member Real Estate Board of Victoria

URGENTLY WANTED
Small cottage or house of four rooms or more, preferably furnished, for two adults. Must be reasonable. Will be in Victoria about September 1st.
Phone Mr. Gibson, G 3116 or B 4181

MEHAREY & CO. LTD.
625 VIEW STREET

59 PROPERTY FOR SALE

GORDON HEAD TERRACE
Delightful rancher
$6600 Down
Lovely Richmond Manor
Revenue home, 3 rooms from Wa Wa Kai
$6600 Down
HOPE REALTY LTD.
Phone Mr. Thomas, G 4867

WATERFRONT LOT—100 FEET FRONT
Ideal for a home or a summer cottage, beach invisible with protective view. Lot 100 x 200. Terms. Price $1500
BUILT UP HOME—Oak Bay
Well built home, living room, dining room, kitchen, three bedrooms, tile bath, full size basement, hot water heating, lot 60 x 120. Terms. Price $9500
SILCORAH PARK BUNGALOW
Living room, dining room, kitchen, three bedrooms, tile bath, full size basement, hot water heating, lot 60 x 120. Terms. Price $9500
Call Mr. Thomas B 4251, eves. G 4867

GOOD BUILDING LOT APPROXIMATE
Fairfield area, close to Oak Bay Junior High, Cedar Hill Junior High, Cadboro Bay Parkinson Sandringham Sessions Lot 50 x 120. Terms. Price $1500
Call Mr. Thomas B 4251, eves. G 4867

FIVE-ROOM BUNGALOW, BITES 1½ acres, gold, well. Just 15m. Terms. Price $6500
OAK BAY, FOUR-ROOM BUNGALOW
Living room, dining room, kitchen, three bedrooms, tile bathroom, full size basement, hot water heating, lot 60 x 120. Terms. Price $9500
WOODED LOT, SEWER AND WATER
Quick sale, $600 Terms. Price $1500

TWELVE ACRES ON FIVE-MILE CIRCLE
Price just reduced over $1500 to $6,500 Terms. Price $6500
Phone Mr. Thomas B 4251, eves. G 4867

PEMBERTON, HOLMES LTD
1002 GOVERNMENT STREET

60 PROPERTY WANTED

WANTED TO BUY
Small cottage or bungalow, suitable for two adult location. Please call Mr. Thomas B 4251, eves. G 4867

61 HOUSES FOR SALE

FIVE ACRES WILL BUY OF MALAHAT
Well-built home, living room, dining room, kitchen, three bedrooms, tile bathroom, full size basement, hot water heating, lot 60 x 120. Terms. Price $9500
ANYWHERE FROM $1500
Well-built home, living room, dining room, kitchen, three bedrooms, tile bathroom, full size basement, hot water heating, lot 60 x 120. Terms. Price $9500
NOTICE TO REPORTERS
FAIRFIELD—SEA VIEW—BANDSTAND—MACDONALD PARK—SCHOOLS
All members and persons having an interest in Fairfield are invited to view the above property on evenings with view on Sunday afternoon. Lot 60 x 120. Terms. Price $9500
Call Mr. Thomas B 4251, eves. G 4867

62 HOUSES FOR SALE

FIVE ACRES
Well-built home, living room, dining room, kitchen, three bedrooms, tile bathroom, full size basement, hot water heating, lot 60 x 120. Terms. Price $9500
Call Mr. Thomas B 4251, eves. G 4867

63 WANTED TO BUY—HOUSES

CASH BUYER
Well-built home, living room, dining room, kitchen, three bedrooms, tile bathroom, full size basement, hot water heating, lot 60 x 120. Terms. Price $9500
Call Mr. Thomas B 4251, eves. G 4867

HOUSES WANTED
HAVE CLIENT GOOD WANTED THREE-ROOMED HOUSE, PREFERABLY FURNISHED, WITH ROOM FOR GARDEN, NEAR OAK BAY OR UNIVERSITY DISTRICT. CALL HARRY FOSTER LTD.
HARRY FOSTER LTD.

LET US SHOW YOU HOW YOU CAN
Buy a home or a home and revenue property for a lower down payment and easy monthly payments than you think possible. Call Mr. Fraser, Mr. Gibson or Mr. Grant, Western Homes Ltd. 811 Yates Street. B 4513—G 4288

PICK FROM BUNGALOW IN JAMES BAY
Living room, dining room, kitchen, two bedrooms, tile bathroom, full size basement, hot water heating, lot 60 x 120. Terms. Price $9500
Call Mr. Thomas B 4251, eves. G 4867

64 WANTED TO BUY—HOUSES

FRONT
I have clients with $10,000 down wanting to buy a home in Oak Bay, Fairfield, Gordon Head, Cedar Hill, Saanich.
FARMERS APPEAL
Farm owners and Business men can now obtain a mortgage on their farm. Apply Harry Foster, 1219 Douglas.
Farm Mortgages, 5 years with option 10½ years, repayable only on Revenue. Apply Harry Foster, 1219 Douglas.
SAANICH—RIGHTWOOD—HIGHWAY
Five-room home, living room, dining room, Rumpus Room, 400' View on Highway. Price $11,500
OLDER-TYPE FIVE-ROOM HOME WITH
Tile bathroom, hardwood floors throughout, full size basement, hot water heating, Venetian blinds, wired for range, lot 60 x 120. Terms. Price $9500
LET ME HANDLE THE SALE OF YOUR
Call Mr. Fraser, Mr. Gibson or Mr. Grant, Western Homes Ltd. 811 Yates Street. B 4513—G 4288
FAIRLY NEW HOUSE FIVE OR SIX ROOMS
Phone Mr. Thomas B 4251, eves. G 4867

WANTED TO BUY OLDER TYPE HOUSE
Phone Mr. Thomas B 4251, eves. G 4867

WANT TO SELL?
We have numerous CASH CLIENTS waiting for Homes in Oak Bay, Fairfield, Gordon Head, Cedar Hill, Saanich. Phone us today, we can arrange a quick sale. Price $5,500 $6,000 $6,500 $7,000 $7,500 $8,000 $8,500 $9,000 $9,500 $10,000 $10,500 $11,000 $11,500 $12,000 $12,500 $13,000 $13,500 $14,000 $14,500 $15,000 $15,500 $16,000 $16,500 $17,000 $17,500 $18,000 $18,500 $19,000 $19,500 $20,000 $20,500 $21,000 $21,500 $22,000 $22,500 $23,000 $23,500 $24,000 $24,500 $25,000 $25,500 $26,000 $26,500 $27,000 $27,500 $28,000 $28,500 $29,000 $29,500 $30,000 $30,500 $31,000 $31,500 $32,000 $32,500 $33,000 $33,500 $34,000 $34,500 $35,000 $35,500 $36,000 $36,500 $37,000 $37,500 $38,000 $38,500 $39,000 $39,500 $40,000 $40,500 $41,000 $41,500 $42,000 $42,500 $43,000 $43,500 $44,000 $44,500 $45,000 $45,500 $46,000 $46,500 $47,000 $47,500 $48,000 $48,500 $49,000 $49,500 $50,000 $50,500 $51,000 $51,500 $52,000 $52,500 $53,000 $53,500 $54,000 $54,500 $55,000 $55,500 $56,000 $56,500 $57,000 $57,500 $58,000 $58,500 $59,000 $59,500 $60,000 $60,500 $61,000 $61,500 $62,000 $62,500 $63,000 $63,500 $64,000 $64,500 $65,000 $65,500 $66,000 $66,500 $67,000 $67,500 $68,000 $68,500 $69,000 $69,500 $70,000 $70,500 $71,000 $71,500 $72,000 $72,500 $73,000 $73,500 $74,000 $74,500 $75,000 $75,500 $76,000 $76,500 $77,000 $77,500 $78,000 $78,500 $79,000 $79,500 $80,000 $80,500 $81,000 $81,500 $82,000 $82,500 $83,000 $83,500 $84,000 $84,500 $85,000 $85,500 $86,000 $86,500 $87,000 $87,500 $88,000 $88,500 $89,000 $89,500 $90,000 $90,500 $91,000 $91,500 $92,000 $92,500 $93,000 $93,500 $94,000 $94,500 $95,000 $95,500 $96,000 $96,500 $97,000 $97,500 $98,000 $98,500 $99,000 $99,500 $100,000 $100,500 $101,000 $101,500 $102,000 $102,500 $103,000 $103,500 $104,000 $104,500 $105,000 $105,500 $106,000 $106,500 $107,000 $107,500 $108,000 $108,500 $109,000 $109,500 $110,000 $110,500 $111,000 $111,500 $112,000 $112,500 $113,000 $113,500 $114,000 $114,500 $115,000 $115,500 $116,000 $116,500 $117,000 $117,500 $118,000 $118,500 $119,000 $119,500 $120,000 $120,500 $121,000 $121,500 $122,000 $122,500 $123,000 $123,500 $124,000 $124,500 $125,000 $125,500 $126,000 $126,500 $127,000 $127,500 $128,000 $128,500 $129,000 $129,500 $130,000 $130,500 $131,000 $131,500 $132,000 $132,500 $133,000 $133,500 $134,000 $134,500 $135,000 $135,500 $136,000 $136,500 $137,000 $137,500 $138,000 $138,500 $139,000 $139,500 $140,000 $140,500 $141,000 $141,500 $142,000 $142,500 $143,000 $143,500 $144,000 $144,500 $145,000 $145,500 $146,000 $146,500 $147,000 $147,500 $148,000 $148,500 $149,000 $149,500 $150,000 $150,500 $151,000 $151,500 $152,000 $152,500 $153,000 $153,500 $154,000 $154,500 $155,000 $155,500 $156,000 $156,500 $157,000 $157,500 $158,000 $158,500 $159,000 $159,500 $160,000 $160,500 $161,000 $161,500 $162,000 $162,500 $163,000 $163,500 $164,000 $164,500 $165,000 $165,500 $166,000 $166,500 $167,000 $167,500 $168,000 $168,500 $169,000 $169,500 $170,000 $170,500 $171,000 $171,500 $172,000 $172,500 $173,000 $173,500 $174,000 $174,500 $175,000 $175,500 $176,000 $176,500 $177,000 $177,500 $178,000 $178,500 $179,000 $179,500 $180,000 $180,500 $181,000 $181,500 $182,000 $182,500 $183,000 $183,500 $184,000 $184,500 $185,000 $185,500 $186,000 $186,500 $187,000 $187,500 $188,000 $188,500 $189,000 $189,500 $190,000 $190,500 $191,000 $191,500 $192,000 $192,500 $193,000 $193,500 $194,000 $194,500 $195,000 $195,500 $196,000 $196,500 $197,000 $197,500 $198,000 $198,500 $199,000 $199,500 $200,000 $200,500 $201,000 $201,500 $202,000 $202,500 $203,000 $203,500 $204,000 $204,500 $205,000 $205,500 $206,000 $206,500 $207,000 $207,500 $208,000 $208,500 $209,000 $209,500 $210,000 $210,500 $211,000 $211,500 $212,000 $212,500 $213,000 $213,500 $214,000 $214,500 $215,000 $215,500 $216,000 $216,500 $217,000 $217,500 $218,000 $218,500 $219,000 $219,500 $220,000 $220,500 $221,000 $221,500 $222,000 $222,500 $223,000 $223,500 $224,000 $224,500 $225,000 $225,500 $226,000 $226,500 $227,000 $227,500 $228,000 $228,500 $229,000 $229,500 $230,000 $230,500 $231,000 $231,500 $232,000 $232,500 $233,000 $233,500 $234,000 $234,500 $235,000 $235,500 $236,000 $236,500 $237,000 $237,500 $238,000 $238,500 $239,000 $239,500 $240,000 $240,500 $241,000 $241,500 $242,000 $242,500 $243,000 $243,500 $244,000 $244,500 $245,000 $245,500 $246,000 $246,500 $247,000 $247,500 $248,000 $248,500 $249,000 $249,500 $250,000 $250,500 $251,000 $251,500 $252,000 $252,500 $253,000 $253,500 $254,000 $254,500 $255,000 $255,500 $256,000 $256,500 $257,000 $257,500 $258,000 $258,500 $259,000 $259,500 $260,000 $260,500 $261,000 $261,500 $262,000 $262,500 $263,000 $263,500 $264,000 $264,500 $265,000 $265,500 $266,000 $266,500 $267,000 $267,500 $268,000 $268,500 $269,000 $269,500 $270,000 $270,500 $271,000 $271,500 $272,000 $272,500 $273,000 $273,500 $274,000 $274,500 $275,000 $275,500 $276,000 $276,500 $277,000 $277,500 $278,000 $278,500 $279,000 $279,500 $280,000 $280,500 $281,000 $281,500 $282,000 $282,500 $283,000 $283,500 $284,000 $284,500 $285,000 $285,500 $286,000 $286,500 $287,000 $287,500 $288,000 $288,500 $289,000 $289,500 $290,000 $290,500 $291,000 $291,500 $292,000 $292,500 $293,000 $293,500 $294,000 $294,500 $295,000 $295,500 $296,000 $296,500 $297,000 $297,500 $298,000 $298,500 $299,000 $299,500 $300,000 $300,500 $301,000 $301,500 $302,000 $302,500 $303,000 $303,500 $304,000 $304,500 $305,000 $305,500 $306,000 $306,500 $307,000 $307,500 $308,000 $308,500 $309,000 $309,500 $310,000 $310,500 $311,000 $311,500 $312,000 $312,500 $313,000 $313,500 $314,000 $314,500 $315,000 $315,500 $316,000 $316,500 $317,000 $317,500 $318,000 $318,500 $319,000 $319,500 $320,000 $320,500 $321,000 $321,500 $322,000 $322,500 $323,000 $323,500 $324,000 $324,500 $325,000 $325,500 $326,000 $326,500 $327,000 $327,500 $328,000 $328,500 $329,000 $329,500 $330,000 $330,500 $331,000 $331,500 $332,000 $332,500 $333,000 $333,500 $334,000 $334,500 $335,000 $335,500 $336,000 $336,500 $337,000 $337,500 $338,000 $338,500 $339,000 $339,500 $340,000 $340,500 $341,000 $341,500 $342,000 $342,500 $343,000 $343,500 $344,000 $344,500 $345,000 $345,500 $346,000 $346,500 $347,000 $347,500 $348,000 $348,500 $349,000 $349,500 $350,000 $350,500 $351,000 $351,500 $352,000 $352,500 $353,000 $353,500 $354,000 $354,500 $355,000 $355,500 $356,000 $356,500 $357,000 $357,500 $358,000 $358,500 $359,000 $359,500 $360,000 $360,500 $361,000 $361,500 $362,000 $362,500 $363,000 $363,500 $364,000 $364,500 $365,000 $365,500 $366,000 $366,500 $367,000 $367,500 $368,000 $368,500 $369,000 $369,500 $370,000 $370,500 $371,000 $371,500 $372,000 $372,500 $373,000 $373,500 $374,000 $374,500 $375,000 $375,500 $376,000 $376,500 $377,000 $377,500 $378,000 $378,500 $379,000 $379,500 $380,000 $380,500 $381,000 $381,500 $382,000 $382,500 $383,000 $383,500 $384,000 $384,500 $385,000 $385,500 $386,000 $386,500 $387,000 $387,500 $388,000 $388,500 $389,000 $389,500 $390,000 $390,500 $391,000 $391,500 $392,000 $392,500 $393,000 $393,500 $394,000 $394,500 $395,000 $395,500 $396,000 $396,500 $397,000 $397,500 $398,000 $398,500 $399,000 $399,500 $400,000 $400,500 $401,000 $401,500 $402,000 $402,500 $403,000 $403,500 $404,000 $404,500 $405,000 $405,500 $406,000 $406,500 $407,000 $407,500 $408,000 $408,500 $409,000 $409,500 $410,000 $410,500 $411,000 $411,500 $412,000 $412,500 $413,000 $413,500 $414,000 $414,500 $415,000 $415,500 $416,000 $416,500 $417,000 $417,500 $418,000 $418,500 $419,000 $419,500 $420,000 $420,500 $421,000 $421,500 $422,000 $422,500 $423,000 $423,500 $424,000 $424,500 $425,000 $425,500 $426,000 $426,500 $427,000 $427,500 $428,000 $428,500 $429,000 $429,500 $430,000 $430,500 $431,000 $431,500 $432,000 $432,500 $433,000 $433,500 $434,000 $434,500 $435,000 $435,500 $436,000 $436,500 $437,000 $437,500 $438,000 $438,500 $439,000 $439,500 $440,000 $440,500 $441,000 $441,500 $442,000 $442,500 $443,000 $443,500 $444,000 $444,500 $445,000 $445,500 $446,000 $446,500 $447,000 $447,500 $448,000 $448,500 $449,000 $449,500 $450,000 $450,500 $451,000 $451,500 $452,000 $452,500 $453,000 $453,500 $454,000 $454,500 $455,000 $455,500 $456,000 $456,500 $457,000 $457,500 $458,000 $458,500 $459,000 $459,500 $460,000 $460,500 $461,000 $461,500 $462,000 $462,500 $463,000 $463,500 $464,000 $464,500 $465,000 $465,500 $466,000 $466,500 $467,000 $467,500 $468,000 $468,500 $469,000 $469,500 $470,000 $470,500 $471,000 $471,500 $472,000 $472,500 $473,000 $473,500 $474,000 $474,500 $475,000 $475,500 $476,000 $476,500 $477,000 $477,500 $478,000 $478,500 $479,000 $479,500 $480,000 $480,500 $481,000 $481,500 $482,000 $482,500 $483,000 $483,500 $484,000 $484,500 $485,000 $485,500 $486,000 $486,500 $487,000 $487,500 $488,000 $488,500 $489,000 $489,500 $490,000 $490,500 $491,000 $491,500 $492,000 $492,500 $493,000 $493,500 $494,000 $494

Racing at 55 on Douglas Costs Driver Fine of $50

Found guilty of racing an other car at 55 miles an hour on Douglas Street John Walter Tatterall, 4220 Quadra was fined $50 or seven days on a charge of his driving charge in city police court yesterday.

Police said they paced him on Douglas Street while he was driving beside another car at 55 miles an hour and at 40 miles an hour at the Fountain Blvd area.

Tatterall said he was driving at only 30 or 35 miles an hour and at the roundabout he said he thought he was doing 20.

He denied admitting to the constable that "it was a danger dus thing to do."

Brian Matthew Paine, 3620 Quadra a passenger in Tatterall's car told the court he thought the car was traveling at 50 miles an hour through the roundabout and 30 afterward.

Asked by Magistrate H. C. Hall if he had heard the constable speak in Tatterall Paine said he couldn't remember what the constable had said.

"You remember all of these other things so well Sarah you can remember what the constable said," the Magistrate remarked.

George Taun, 1331 Pembroke, charged his car guilty in one of guilty on a charge of theft of $100.

Johnson Jorre de St. Jorre entered for the accused said Taun had been at a mixed gathering at the home of Mrs Arthur Arthurs. Mrs Arthurs had taken $100 from a wallet in a purse.

He said Mrs. Arthurs had told the accused the next day unless you return the money I will go to the police.

Taun then returned $5 later and promised to pay the balance later, according to evidence presented.

A week later he was asked to return the balance but Taun said had $25, which he offered.

Mr. Jorre de St. Jorre told the court he considered the complainants had compounded a felony and submitted a visit should be leading threats to the accused.

"The proper thing for Mrs. Arthurs to have done would have been to go to the police," he claimed.

He said he had doubts about the accused's mental stability.

Magistrate Hall remanded the case until Friday for a probation report.

Robert Davies was fined $25 or five days for his second intoxication conviction.

Patrick McCrirle was sentenced to 20 days on his third intoxication charge this month.

Raymond Perks, 1058 Fort May Road, was fined $15 or five days on a charge of carelessly driving arising out of a collision on Telegraph Street. There was $100 damage in Perks' car and $400 to the other car.

Charles H. Dickinson, 211 Regina was fined $16 or three days for driving through a "stop when occupied" zone when pedestrians were crossing.

DANISH ISLANDS

The Faroe Islands 300 miles northwest of the Shetlands, a Danish possession, have had every single rule since 1948

The Daily Cross-Word Puzzle - - -

ACROSS
1 Dwarfs
7 Tantalizing
13 Ancient
14 Musical instrument
15 Again
16 Date
17 Negative
18 Ocean
19 Blueberry
20 Biscuit
21 Fairer
22 Ferment
23 Deer's relation
24 Tangled
26 Rumble
27 Dirge
28 Mount
29 Redoubts
31 Jewel-yielding
34 Tributaries
35 Lake
36 Proclaim
37 Discover
38 Dialectic
39 Fairy
40 Pronoun
41 Tantalize
42 Prefix meaning
43 Verse
44 Poem of 400 lines
45 Pole

DOWN
1 Irish patriot
2 Ad infinitum
3 Tie, tow
4 Ocean
5 Aerial
6 Bacon
7 Mistake
8 Mimic
9 Portion of a bowling
10 Bowling
11 Grandmother
12 Ancient
15 Angling
16 Bringing
17 Ancient
18 Nerve
22 Pertaining
23 To place in row
24 Ancient
25 Mountain
26 Characteristic
27 Burton racing
28 Brilliant stone
30 Ancient
31 Wash
32 Dirge
33 Ancient time
34 Never-ending
35 A state
36 Ancient
37 Period for
38 Mother-in-law
40 Mother-in-law

Answer to Previous Puzzle

(Reprinted by Del Rodriguez Graf)

KILSHAWS
The AUCTIONEERS
INTERESTING
AUCTION
KILSHAWS
1115 FORT ST.
FRIDAY
7.30 o'Clock
HOUSEHOLD FURNITURE
Rugs - Modern Appliances
China - Glass
Chesterfields, Davenports
Dining and Bedroom Suites, entire Occasional Pieces, Ladies and Gents' Bicycles, Tools, Ranges, Washers, Radios, Blankets, New Mattresses, Cots, Beds, Dressers, Quantity of Small stuff
KILSHAWS the Auctioneers
1115 Fort St. G 6411
Our Salesrooms are open daily. We will Buy or Advance Cash on Consignments.
Sales of every description undertaken. Appraisals made for all purposes.
KILSHAWS.

WOOD—SPECIAL—WOOD
No 1 Fir Wood, slow burning, very easy to split. Good for Kitchen, Furnace, Heater and all stoves. Ready to burn. Best Wood in Town.
Cords, $15.00
Also Sawdust for Farm or Garden and Pit or Blast
IMMEDIATE DELIVERY
O.K. FUEL
POST AND FIR THE WOOD AT OUR YARD AND OFFICE
740 TOPAZ AVENUE PHONE G 5188

Appeal Court Upholds Judge

The B.C. Court of Appeal here last upheld a lower court judgment which quashed a conviction and a $1000 fine.

The appeal court dismissed a Crown appeal from the judgment of New Westminster County Court Judge H. J. Sullivan. He quashed the conviction and fine in Surrey, magistrate Hall remanded the case until Friday for a probation report.

Robert Davies was fined $25 or five days for his second intoxication conviction.

Patrick McCrirle was sentenced to 20 days on his third intoxication charge this month.

Raymond Perks, 1058 Fort May Road, was fined $15 or five days on a charge of carelessly driving arising out of a collision on Telegraph Street. There was $100 damage in Perks' car and $400 to the other car.

Charles H. Dickinson, 211 Regina was fined $16 or three days for driving through a "stop when occupied" zone when pedestrians were crossing.

DANISH ISLANDS

The Faroe Islands 300 miles northwest of the Shetlands, a Danish possession, have had every single rule since 1948

Mrs. N. Gale Funeral Held

Funeral services for Mrs. Nellie Gale, who came to Victoria with her husband in 1909 were held at Hayworth's funeral chapel at 11 a.m. Wednesday.

Mrs. Gale a member of the Order of the Eastern Star, Queen City No. 5, died Saturday in St. Joseph's Hospital after a long illness. She was in her 80th year.

She is survived by one son, William of Whittier, Calif.; a granddaughter, Valerie Anne of Detroit, two sisters, Mrs. Fred Robins of San Diego and Mrs. E. Crawford of Toronto and a brother, Norman Bell of Toronto.

Divorce Based On Hurt Ribs

INDIANAPOLIS (AP)—Mrs. Maryellen Sue Dillman, 34, a television organist, was granted a divorce Monday on the grounds that her 39-year-old mechanic husband, Robert, hurt her ribs while practicing wrestling holds he learned from television shows.

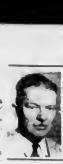

NEWS REVIEW

By Erith M. Smith

(From AP, CP, Reuters, UP)

The ration books which have ruled the lives of Britons for 14 years will disappear within four months. Yesterday the ministry of food announced the meat and bacon, last two foods to be rationed, may be sold freely in July.

* * *

Condition of Pope Pius XII says a Vatican City dispatch, has improved so much that he can work in the study adjoining his bedroom. He is still bedridden on a semi-liquid diet.

* * *

Australia's customs department announces that Canadian salmon, off the Australian market for years because Canada is a dollar country, will be admitted shortly in limited quantities.

* * *

In Vancouver at the same time the Fisheries Association of British Columbia was saying that Britain's $3,000,000 purchase of canned B.C. salmon would consist of 220,000 cases of sockeye, pinks and cohos.

* * *

Federal Opposition leader George Drew said Wednesday that a charge by a Quebec Liberal that the late Conservative Prime Minister R. B. Bennett "created unemployment" in 1929 to make money on the stock market was "gross untrue and malicious".

* * *

The Brantford, Ont., finance committee says that 20.17 per cent of Brantford children now have perfect teeth, compared with 3.18 per cent before fluoridation of the water supply started in June, 1945.

* * *

Britain's newest ocean liner the 22,000-ton Saxonia was launched at a Clydebank shipyard Wednesday by Lady Churchill. The ship is first of three sister-vessels, designed to sail nearly 1,000 miles up the St. Lawrence River to Montreal with 800 tourist class passengers.

USE THERMOGENE MEDICATED WOOL
Help SOOTH PAIN and ACHES QUICKLY
For those aching muscles let the soothing heat of Thermogene Medicated Wool have your you quick, clean relief. It goes to work at once—just massage to use. For chest colds, sore throats, bronchitis, neuralgia, lumbago, sciatica and minor rheumatic pains
THERMOGENE
MEDICATED WOOL

Barbara Brent's BUYS-WHYS
A WEEKLY INFORMATION SERVICE
MONTREAL February 18th—On the luxury of "Have a piping hot cup of fragrant coffee—serve it with a delicious piece of pie" ... the NEW FRANCAIS CHAIS & SANDWICH COFFEE Sign ... Montreal ... Toronto ... Vancouver ... coffee from a pot of ... Coffee is 100% genuine ... Coffee ... Coffee ... Coffee

MARTIN KEEL

BEN BOLT

BLONDIE

JUDGE PARKER

MARY WORTH

JULIET JONES

LIL ABNER

SHANE

POGO

LOUIE

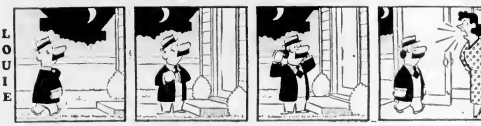

FIP KIRBY

MOPSY

CHIP

ARCHIE

TOONERVILLE FOLKS

REX MORGAN

MUTT & JEFF

VIRGIL

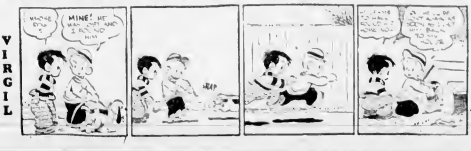

Salmon Fishermen Ask New Controls

School Board Approves 1954 Budget

Animal Question Box

Many Offer Homes To Mixed-Up Pups

BY R. ROBERT MAGEE

The response last week to my request for homes for the Gray Alsatian Shepherd — um, Labradoodle pups was far beyond my expectations. I knew that we would have no trouble getting homes for the little guys but I hadn't expected so many. Sorry, I couldn't have a dog for everyone. However, watch the column. Someone may want a home for just the type of dog you want.

By the way, if you decide to find a home for some kind of animal, please let me know so I may put your phone number or address in the column. If you do not mind me doing so it gives the person who wants the animal making two calls. You can call you three. The column being a morning paper makes it unnecessary for people who want to get in touch with me after reading it to wait all day until after 6 p.m. If you have a phone then could call you direct at any time.

Mrs. C. would like to know the best age to have a female dog spayed, and also what breed of dog I think best for a per ant board for a child.

A. A female dog may be spayed at almost any age after four months. In one of my recent columns I covered the subject of the "best breed for children" and briefly any mongrels is this dogs and their temperaments are comparable to humans. It is foolish in one sense, to say that all terriers are yappy, all Dobermans are not to be trusted, all black cocker spaniels are bound to snap at a child or a small dog just as it is foolish to say that all Labrador retrievers are a fabulous $1,000 each. Are tempered all Pekes irritable and snappy? Not at all. Spay the female dog if it is not needed. Naturally the dog is to be a guard dog and not a pet, I can do this and say that my little friend of dog, such as a Pomeranian. Whatever breed you choose, spay get a sound enough so that it can grow up with the child. Usually if you get a six month old pup and it is around a child for a few weeks they have become inseparable companions.

Mrs. M. I have a 12½ years old cat. Seems to be going blind and develops her condition.

A. By your description I would say that the cat definitely has cataracts developing and the only cure for them if they are operable is to take the cat in your veterinarian for an examination. You may be reassured that he will give you the proper advice as to what should be done. There is absolutely nothing you can do for the cat you will be regards treatment. Please take her to a vet as soon as you can.

And here is one from a lady in hospital. Mrs. D. A. B. I don't know who you are in hospital Mrs. B—but whatever it is has certainly not dimmed your sense of humour. I get quite a chuckle out of your descriptions. Yes perhaps slightly contrary in what I have said about about not generalizing on the behavior of various breeds. I will say that the sure-haired terrier seems to be one breed that does like to room. If they were human beings they would be bohemes! Dressed one new and could never keep him at home. He was always going, as you put it, AWOL and all the friends I have who own wire-hairs complain of the same thing. Even though they do. Even though they are taken for walks and given plenty of exercise the perky little pups go their own way. The reason he goes courting the spaniel down the street even though she is not in season is probably because he wants someone to play with. Get another dog, but be sure that it is young enough so that your wire-hair will feel powerful to guard it, otherwise you are in sitting trouble. I have seen that system work, bringing in a younger dog as a playmate for a "wanderer." And anyway, why shouldn't he trot down the street to visit his lady love, instead of him though she may? He can scram, can't he?

Most powerful man who ever lived, Emperor Maximilian of Rome was eight feet two inches tall.

Waterway Study Proposed

Appointment of a team of experts to examine the needs of the Gorge Waterways and Port Alberni was urged yesterday by A. J. Saunders of the town planning commission.

"The two municipalities and goodness knows how many government departments have interests in the area, and all these will have to be studied," Mr. Saunders told the Real Estate Board of Victoria.

He suggested the interested parties should combine on picking the team of experts and get it for at least $1000 a year to spend on examination.

Whim of Prospector, Millionaire

Death Valley 'Castle' Guide Visits Mother in Victoria

McCANN

Death Valley, Calif., forlorn home of Scotty, a Blue McCann of Victoria visiting relatives and friends.

For four months he was engaged at Scotty's castle a 21 room Spanish style dwelling built more than 20 years ago to satisfy the whims of a multi millionaire and a sadist, goes saying.

It was Mr. McCann who found Walter E. Scott 81 in his bed in his room at the castle on the morning of the day he died January 6 this year. He was predeceased by several years by Albert Musser John son of Chicago, who admitted at income tax inquiries during the war that he was Scott's "two legged gold mine."

'HIDDEN MINE'

Scott made a reputation for himself as a boastful spinner of tales of his fabulous hidden mine in Seattle. Until Johnson's death, he was reticent about the location of the mine. Johnson was the only man who first time was well known as a man who, when he died, left Mary's Prison.

It was one of the most colorful periods of my life," said the sun-burned Mr. McCann, who admitted he found Victoria chilly after the 70 degree plus winter weather in Death Valley.

He has much data concerning the colorful Scott and his hermitage, and is contemplating writing an article about Scott's last days and the end of an era.

Unlike the terms of Johnson's will said Mr. McCann all money made from mining, trade or investments given to Scott's Prison Association of California, a human conservational organization founded by an eccentric millionaire.

GOOD RICH GRAVY

IN ONE MINUTE!

Serve Bisto gravy today. Bisto browns, thickens and seasons in one easy process. That's why you'll say it's the quickest, toshest, best gravy-maker you've ever used.

2 oz. 4 oz and 8 oz packages

Oh! BISTO MAKES THE MEAL

A Cerebos Product Made in Canada

Ship Calendar

VICTORIA

ARRIVALS

Mayo — Lower Island Agencies

CHEMAINUS

ARRIVAL

Mayo — Lower Island Agencies

NANAIMO

ARRIVAL

Cheakamus — Island Navigation

CROFTON

IN PORT

Tacoma — Lower Island Agencies

CHEMAINUS

ARRIVAL

Mayo — Lower Island Agencies

NANAIMO

ARRIVAL

Cheakamus — Island Navigation

PORT ALBERNI

IN PORT

Beaconsfield — Island Navigation Agency

PORT TALBOT

ARRIVAL

Pacific — expected tomorrow from Grofton

IN PORT

Marion Bay — Island Navigation Agency

Feeling headachy and miserable because you need a medicinal regulator?

DO AS MILLIONS DO!

Chew FEEN-A-MINT

A Wrigley's gum, your druggist recommends FEEN-A-MINT. It's pleasant to take and dependable. Just chew two or three FEEN-A-MINT tablets at bedtime or any other time you need a gentle enough for bedtime and strong enough for daytime relief. Lightweight, flavoured chewing gum. You'll never have to chew your medicine as you have to take FEEN-A-MINT. Tasty, refreshing peppermint flavoured. Contains no habit forming poisons. You'll discover millions of other people have found FEEN-A-MINT is safe, effective, convenient. Why not try it? Keep FEEN-A-MINT handy in your purse or pocket.

The next time you know you need medicinal regulator — try FEEN-A-MINT.

Do as your friends and neighbours do millions use FEEN-A-MINT — and feel fine again.

FEEN-A-MINT

REGULATES CHEWING LAXATIVE

DIRECT FROM WAREHOUSE TO YOUR HOUSE

HUMBER'S PRESENT THE New Westinghouse SPEED ELECTRIC 30 inch Range

AT ONLY $299.00

With Your Old Range as Trade-In

26% MORE OVEN CAPACITY in 25% LESS KITCHEN SPACE

EASY TERMS • FREE DELIVERY

HUMBER'S

ONE BLOCK DOWN VIEW FROM EATON'S CHINA DEPT. — TOWARDS THE WATER

You can DEPEND on a DODGE *for DEPENDABLE fine car FEATURES*

You'll find more of them than ever in the 1954 DODGE

When Dodge offers you new features, they stand up with Dodge dependability. Let's look at some—and try them . . .

Feel the Dodge ride—more level, smoother, softer—a real fine-car luxury ride. Your Dodge hugs the road, takes curves in its stride. Then note the full, clear vision all round—the better close-in view over the low hood. Look at the quality of Dodge upholstery—fine fabrics and soft leather-grained vinyl—beautiful two-tone shades to harmonize with new body colours. And feel the comfort of Dodge chair-high seats—there's full support under your knees and behind your hips and shoulders.

You'll feel safer in a Dodge, too. There's a lower centre of gravity for stability—clear, safe vision with constant-speed electric windshield wipers—Safety Rim Wheels—independent parking brake—duel-cylinder front-wheel brakes for safe stops.

For thrilling performance, there's a new, more powerful Dodge engine—with higher compression to get the most from regular gasoline.

Road-test the 1954 Dodge—discover how much more Dodge gives you in fine-car features.

Here are still more DODGE *fine car features*

Add Hy-Drive No-Shift Driving

Dodge offers the lowest priced and only automatic drive. Just shift into high and go! Hy-Drive will keep your car "young" for many years—make it worth more at any time.

Add Full Power Steering

You have effortless power steering with Dodge Full Power Steering, now available on all Dodge models at moderate cost.

there's a car in the DODGE family that's right for your family

MANUFACTURED IN CANADA BY CHRYSLER CORPORATION OF CANADA, LIMITED

J. M. WOOD MOTORS

1061 YATES ST. G 7196

DEEPFREEZE ANNOUNCES $100,000.00 HOME APPLIANCE CONTEST!

215 PRIZES
15 NATIONAL PRIZES
PLUS
200 REGIONAL PRIZES
Everyone has an equal opportunity to win!
Contest runs from Feb. 15 to Apr. 1, 1954

ENTER THE '100,000.00 DEEPFREEZE' HOME APPLIANCE CONTEST

Nothing to buy...No special skills

It's your opportunity to own a genuine DEEPFREEZE HOME APPLIANCE at absolutely no cost to you.

Here's All You Do

Just write, in 25 words or less, why you like one particular feature of the DEEPFREEZE Home Freezer, Refrigerator or Room Air Conditioner.

YOUR DEALER WILL HELP YOU WIN

Your friendly Deepfreeze Dealer will give you the entry blanks and all the information you need to win the contest at no obligation whatever. He'll show you the wonderful features of Deepfreeze Home Appliances so that you can see for yourself why the prize you can win at the best home appliance a woman could ask for.

For FREE Entry Blank, See Your Nearest Deepfreeze Dealer, or

You Can Be A Winner!

It's Fun...It's Easy... and you can enter as often as you wish!

Contest closes April 1, 1954

Prize winners will be notified by mail within 6 to 8 weeks after the close of the contest. A complete list of prize winners will be available upon request at the close of the contest.

MAIL COUPON TODAY!

Deepfreeze Home Appliances
Box No. 318
Edmonton, Alberta

Yes, I want to enter the $100,000 Deepfreeze Home Appliance Contest! Please send me free entry blanks immediately.

Name _____

Address _____

City _____ Province _____

Traced McKenzie's Path

Late Captain Bishop Notable Explorer

Capt. Richard Preston Bishop 69, who died this week was a well known B.C. explorer and historian.

He had made a study of the voyages of Sir Francis Drake. In his famous ship, the Golden Hinde, after which Vancouver Island's highest mountain is named.

Some years ago he wrote for the B.C. Historical Quarterly, a detailed, "Drake's Course in the North Pacific." He did a tremendous amount of research for this work which is now in North America's most distinguished libraries.

FOLLOWED ROUTE

Thirty years ago Captain Bishop retraced the route Alex. Mackenzie took in 1793 in his trip through northern B.C. to the Pacific Coast, where he marked his name on a rock.

Dealing with this outstanding event in Captain Bishop's life, the late Judge F. W. Howay wrote:

"During the summer of 1923 Captain Bishop, a trained surveyor, who was then in the service of the land department of the government of British Columbia and engaged in permanent work in the vicinity of Bella Coola was instructed to make an effort to locate the rock which was the westernmost point reached by MacKenzie.

GUIDED BY JOURNAL

"The interest with which he undertook the task and the skill with which he performed it speak well enough. . . Captain Bishop had pursued the rational course of going over the ground (or rather, the water) travelled by MacKenzie from Bella Coola to the Rock, on which he made his "Brief Memorial" taking the journal with him and utilizing on every occasion the "clues" therein contained."

Captain Bishop for many years had been an active member of Victoria section, B.C. Historical Association.

Daily Astrology - -

BY RITA DEL MAR

For Thursday, February 18, 1954.

Today's quotation: "A bachelor may know all there is to know about women, but he won't get the truth about him until he is married." William Feather.

Thursday for everyone. Morning get an early start; make progress with friendly dealings; promote plans, take necessary trips. Afternoon be impersonal; double-check news and information; discount hearsay.

Look for your birthsign and birindate below.

March 21 to April 19 (Aries) — The daytime promises benefits if you are alert and active. From late afternoon calls for a paused outlook.

April 20 to May 20 (Taurus) — Once the late afternoon is reached, checks on free time are confronted, be patient.

May 21 to June 20 (Gemini) — Get down to business as early as possible. After late afternoon, guard against contention, waste.

June 21 to July 22 (Cancer) — To make the most of this day work harmoniously with others and make necessary changes in arrangements.

July 23 to Aug. 22 (Leo) — Benefits, advancement come as a result of legendary resources. Follow. Don't be extravagant; be wary with funds.

Aug. 23 to Sept. 22 (Virgo) — Don't waste time, get things done quickly. Press for action. Later keep your emotions well checked.

Sept. 23 to Oct. 22 (Libra) — Try to overcome obstacles, hindrances and transact business early. Evening go slow.

Oct. 23 to Nov. 21 (Scorpio) — Daytime hours provide opportunity for progress. Afterwards, unstable your advance.

Nov. 22 to Dec. 21 (Sagittarius) — Advance matters in your ambitions and realistic standing prior to evening. Later, see the other fellow's point of view.

Dec. 22 to Jan. 19 (Capricorn) — Get under way quickly; make progress until evening. Later don't make important moves; changes in schedule.

Jan. 20 to Feb. 18 (Aquarius) — Once the daytime ends, don't allow feelings to get out of hand. Pursue an economical course.

Feb. 19 to March 20 (Pisces) — The sooner you commence this morning the more headway will be noted. After evening sidestep cross currents.

Planning ahead. Good for entertainment, sociability, etc., February 20, 22, 23, 27. March 2, 5, 6, 9, 11, 12, 16.

(Reprinted by Permission of Rita del Mar Publicity Inc.)

Concert Offers Happy Old Dixieland

BY RAY BAINES

A happy style which is many years in will the current jazz was featured prominently in Tuesday night's Victoria New Jazz Society Dixieland concert.

A large crowd packed into the Victoria Ballroom to hear the music, the best jazz which debuted 25 years ago from the sandy bottom of Chicago and New Orleans. It predated most of the cheering fans by a score years but the lines of jazz hadn't changed much.

Playing a piano style home with Mardi Gras spirit was Jack Lavoie, who is a member of the Victoria and Dave Brubeck. . . Featured were some fine old . . . For people who are living in the past, the concert was a happy one.

No Wonder BRODIE'S XXX is the New CAKE MIX SENSATION

WHOLE EGGS- freshly broken-

make this the best mayonnaise you ever tasted!

BEST FOODS
The WHOLE-EGG MAYONNAISE
So good so many ways!

HERE'S WHAT YOU GET IN ONE PACKAGE

- Brodie's gives you a full 20 oz. package for extra rich, generous flavor.
- Divided into 2 measured envelopes. Use them one at a time up to six cakes or both together for family cakes.
- Each envelope contains enough egg mix to let you bake regular size cake for 16c worth of eggs.
- You'll appreciate the extra convenience of the two sanitary Brodie paper cake tin liners in each package of Brodie's XXX Cake Mix. Add water, mix and bake. Only Brodie's is so easy to so tasty way!

and LIGHTER CAKES WITH HOME-BAKED FLAVOUR!

BRODIE'S XXX
Complete Cake Mixes
WHITE • CHOCOLATE • COMBINATION • SPICE

A PAIR AND A SPARE!
3 full-fashioned, 51 gauge, 15 denier
NYLONS
$2.25 value
Colours: beige, taupe
Sizes: 9-9½-10-10½-11

only $1.25

With a box top from any...
BRODIE XXX CAKE MIX

Send rack or money order to
BRODIE & HARVIE LIMITED
P.O. BOX 302, WINNIPEG.

NEW PROOF
THAT MILLIONS CAN END THE NEED FOR LAXATIVES

—find relief from constipation this safe, natural way—without the injurious effects of repeated laxative use.

With all the symptoms of medical science over the past 20 years, it is therefore any there is no longer good reason why irregularity should be our most widespread human malady.

Now is there any reason for declaring the natural use of harsh laxatives or dosing with one medicine or another to be a sign of thinking, to some point or all, the secret of having relief.

Long-continued study of the problem has shown that one of the most common causes of irregularity is lack of fluid in the diet. Not when this is the case the common prime prescription is to insist not on the drug more but on your food diet!

IT HAS LONG BEEN A MEDICALLY RECOGNIZED FACT THAT NATURE HAS PROVIDED, IN THE NATURAL FOODS MEN WERE INTENDED TO EAT, ALL THE ELEMENTS NECESSARY FOR THE LIFELONG AVOIDANCE OF COMMON CONSTIPATION.

One of these elements is natural fibrous bulk or vegetable cellulose which actually and naturally aids the rhythmic peristalsis of elimination.

In no natural food is this natural bulk so readily found as in the outer layers, or bran, of the whole wheat kernel which as you know, is lost in modern milling.

Because of the known value of bran in promoting regularity of B.C. Company has produced a nutritious, whole bran—with nothing taken away to impair its effectiveness—

Bran, the natural laxative cereal.

Now effective in All-Bran! This has been demonstrated in a series of clinical studies, recently reported in leading medical journals.

In one study 115 people with known constipation were given 'drug' laxatives for 6 months, then daily for one week. Then were given All-Bran for 6 weeks. Results: 'drug' laxatives failed, bowels were sluggish, quite lazy. Using and after they are All-Bran.

OF THE 115 PEOPLE, 107 SHOWED DEFINITE CLINICAL IMPROVEMENT IN JUST 2 WEEKS.

IN A FOLLOW-UP STUDY, BETTER THAN 6 OUT OF EVERY 7 PATIENTS WHO HERE GIVEN ALL-BRAN IMPROVED.

The greatest advantage of All-Bran is that it contains far more of the delicate bran than ordinary bulk. Chemical or drug-type laxatives are for a short time normal only to overnight relief or a temporary result.

When people use these products they suffer a shock, or irritation, which actually interrupts the bowels. Thus digestion is not in a way that makes never intended. Instead of overcoming the cause, the users actually make their condition worse.

If you think you must take a laxative or medication, try eating an ounce of All-Bran daily. Read the instructions carefully. Add 1 Tbs. to 2 Tbs. daily. But for natural and lasting relief, eat your fill of bran. Just one daily a medium serving of All-Bran for breakfast and some plenty of water.

This All-Bran plan has helped millions to overcome sluggish habits and bowel regularity. Why not you?

Kellogg's
the natural laxative cereal

The Bay's February Home-Maker's Sale continues with this big

BEDROOM SUITE SALE!

LOOK! 3 SPECIALLY PRICED, MODERN BEDROOM SUITES, TOPS IN LOOKS, LOW IN PRICE!

Apartment style limed oak suite
Modern style 3-piece suite with double panel bed, 4-drawer chiffonier, 6-drawer Mr. and Mrs. Dresser. Dovetail construction.
Complete.
Pay only $30 on account
Regular $229
Sale price 13.50
Matching nite table, 27.50

Home style 3-piece suite
Mr. and Mrs. Dresser with 7 drawers, adjustable plate-glass mirror; 4-drawer chiffonier, panel style bed in double, 4/6 or single size. Dovetail construction.
Limed oak.
Complete.
Pay only $25 on account
Regular $249
Sale price 14.95
Matching nite table, 29.50

TRIPLE-dresser de luxe suite
Modern off-the-floor style. Triple dresser with 9 drawers, full-view adjustable plate-glass mirror; 4-drawer chiffonier with 4 drawers; panel bed in double, 4/6 or single size. Limed oak. Complete.
Pay only $30 on account
Regular $299
Sale price 16.95
Matching nite table, 29.50

LOOK! At NO EXTRA COST!
A complete sleep unit of . . . Comfortable spring-filled mattress and matching box spring! See this special offer right away!

BAY Furniture, Fourth Floor

In Victoria, it's the Bay

SAVE NOW on needed cleaning supplies

Squeeze-type sponge mop!
Special price, 2.19 each

Jenny mop, . . . Cow broom, . . . Dust mops . . . Special, 1.27 each. Target sweeper . . . Special, 98c each. Mothproof rinsing . . . Special, 1.39 each. Special, 5.99 each.

SAVE NOW on hand and power tools!

Sale offer! 1/4-in. electric drill
Special price, 16.88

Portable saw, . . . Portable sander, . . . Till table saw, . . . Special, 31.88 . . . Special, 37.88 . . . Special, 49.95

Jointer planer, . . . Smooth plane, . . . Jiffy set . . . Special, 42.95 . . . Special, 2.00 . . . Special, 1.50

SAVE NOW on paint and home needs!

Make woodwork shine with hi-gloss enamel!
. . . that protects as well as beautifies. Goes on smoothly . . . and really lasts! White or ivory.
Special, qt. 95c

Potato chipper . . . Special, 4.79 . . . Special, 1.49 . . . Special, 1.49

Wheelbarrow, . . . Special, 9.95 . . . Special, $1

BAY Hardware, Lower Main Floor

Continues Thursday . . . our big sale of Steel venetian blinds! 12 pastel shades.
With cotton tape, sq. ft. 49c
With plastic tape, sq. ft. 54c
BAY Draperies, Fourth Floor

Douglas Room Brooms
Regular 1.49 . . . Special, 1.19

9 o'clock specials
1 hour only or while quantities last
No phone orders or mail orders.
Food lunches, drop-side type cabinet as illustrated
Special, each . . . 9.95c
Reg. 28c clothespins . . . spring . . . 19c
Store Hours: Wednesdays 9 a.m. to 1 p.m.
Dial K 5111
BAY Hardware, Lower Main Floor

Hudson's Bay Company
INCORPORATED 2nd MAY 1670
Shop at the Bay, Victoria's modern store!

Cloudy, Cooler

The Daily Colonist.

FINAL

Vancouver Island's Leading Newspaper Since 1858

NO. 58—NINETY-SIXTH YEAR — VICTORIA, BRITISH COLUMBIA, THURSDAY, FEBRUARY 18, 1954 — 5 CENTS DAILY 10 CENTS SUNDAY — 32 PAGES

Crusader Host to Orphan Choir

A selection of hymns was presented by this group of Korean orphans who recently were guests on board the Victoria destroyer HMCS Crusader while the warship was anchored off a Korean west coast island. The children had a good time at their "tea party," and the Crusader men enjoyed making life a little brighter for the young visitors.—(National Defence photo.)

PEARKES ASKS ARMY COURSE FOR LOGGERS

CPR Cancels Gulf Service

BY ALEC MERRIMAN

The CPR announced yesterday it would discontinue all of its Gulf Islands winter services next week. This followed announcement by Coast Ferries Limited that it will commence on February 25 a new service linking the Gulf Islands with the Mainland.

W. H. Elkins, chairman of the harbor development group of the Victoria Chamber of Commerce expressed disappointment at news of the new service.

"We were hoping to bring the Gulf Island trade back to Victoria . . . and of course this new service won't help us do that," he said.

Coast Ferries Limited will use the 100-foot, all steel motor vessel Lady Rose for the new service. She will sail from Stevenson on Loui Island Tuesdays, Thursdays, Saturdays and Sundays, calling at Galiano, Mayne, Pender, Saturna Island and Beaver Point on Salt Spring Island.

It is hard to tell what effect the new service would have, I doubt if it would have much effect on the transportation of automobiles and trucks," Mr. Elkins said.

Vancouver terminus of the new service will be Carling Limousine Terminal, 1023 West Georgia, with direct buses connecting with each arrival and departure. Fares will cover the entire route.

The Lady Rose chartered from Harbor Navigation, has a capacity of 120 passengers in the winter and 35 tons of freight.

If business warrants, Coast Ferries Limited, intends to convert the A. G. Gardiner into a Gulf passenger carrier with accommodation for five or six cars as well.

The CPR's Princess of Alberni will make six last Gulf Island run next week but the CPR expects to run a summer service from Vancouver to Sidney calling at the Gulf Islands as it did last summer.

This service would be from April to September and the Princess Elaine is expected to be used on the run.

WISH HIM WELL

Gavin Moual, president of the Gulf Islands (1951) Ferry Company, which had planned a Gulf Islands service, and last night that he had heard that Captain O. H. New of the Coast Ferries Limited had planned such a service in an effort to improve the transportation facilities to the Gulf Islands.

"While we wish him well, we hope that the inauguration of the service announced will not result in the withdrawal or abandonment of the Gulf Islands service by the Canadian Pacific vessels," he said.

"It is my opinion that the solution to the Gulf Islands transportation problem is a daily car and passenger ferry service connected to Vancouver Island and guaranteed by the provincial government."

Spring Islanders would be unhappy with the new service as it will work only call at Beaver Point, a little inlet on the southeast tip of Salt Spring. Ganges is the main port at Salt Spring and Fulford Harbour is second.

The people of Salt Spring still intend to do what they can to encourage the CPR to give regular calls at Ganges, Mr. Moual said.

Lady Rose will visit Mayne and Galiano on the Sunday trip each day.

Lady Rose started service on the BC coast for Timos Steam Ships in 1937 after sailing here from England.

It is 16 feet shorter and four feet narrower than the ferry Cy Peck which is operated by the Gulf Islands (1954) Ferry Company Limited between Salt Spring Island and Swartz Bay.

IN FOR OVERHAUL

The Princess Norah is presently in for her annual overhaul and will make no more Gulf Islands runs but will continue with its Kitimat service.

It has been servicing the Gulf Islands every Wednesday from Vancouver, calling at Galiano, Mayne, Port Washington and Ganges.

The Princess of Alberni has served the islands on its three-times-monthly service to the West Coast of Vancouver Island. It called northbound at Sidney, Pender, Saturna and Hope Bay on North Pender and south bound at Galiano, Mayne, Hope Bay, Saturna and South Pender.

Its southbound trip in the islands scheduled for next Wednesday will be its last.

Face Facts, Drew Demands

OTTAWA (CP)—Opposition MPs again have asked for more time for study of the problem to the government is "trying to make a mishmash out of a mountain of a mountain" by refusing to face the facts of unemployment in Canada.

He urged that a parliamentary committee be allowed to study the problem and seek methods to deal with unemployment.

"All we are trying to do is take off the blinkers . . . instead of trying to get the facts, the government is trying to make a mishmash out of a mountain," he said.

Mr. Drew spoke in the third consecutive day of a Commons debate on unemployment that was started by two motions of want of confidence in the government.

The Progressive Conservative

Floods, Snow Cripple East

TORONTO (CP)—Floods and heavy snow crippled parts of southern Ontario Wednesday night while authorities worried over what will happen when all the snow starts melting.

To Take Job Slack

Fishermen's Naval Reserve Also Suggested by General

BY TOM GREEN
Colonist Ottawa Correspondent

OTTAWA—Part-time military service for loggers in citizen training camps and resumption of the Royal Canadian Navy's fishermen's reserve during seasonal layoffs were advocated in the House of Commons yesterday by Major-General G. R. Pearkes, VC, MP for Esquimalt-Saanich.

He suggested that the men be given vocational training to help them over times of seasonal or unemployment relief, he charge. The training would cost $1000 a year per trainee, he said.

General Pearkes said he felt that the part-time training for loggers would aid the men in their work and bolster the weakened reserve army.

"There will be little time for the training of these men if we are faced with another war," he member stated. "They will be urgently required to take their active force."

I suggest that an opportunity for that training be given them without too much emphasis being placed upon the necessity for joining units of the reserve forces."

General Pearkes expressed concern about the welfare of men out of work. The problem he said, transcended party consideration.

If fishermen were paid unemployment insurance, the seasons they did not work it could be in the nature of a subsidy to the industry, he suggested.

Re-organization and revitalizing of the old fishermen's reserve, said General Pearkes, would provide fishermen with the opportunity to train during the off-season.

Loggers' training could be developed along the system in base camps during the war, he said.

Filling this as a model General Pearkes suggested a form of citizen training camps in areas of seasonal unemployment. Courses conducted at times of seasonal unemployment. For they help could come from existing pre-war schools that were endorsed throughout the country during the winter and an civilian training camps used by the United States between two wars.

Payment for the reserve training would be at regular pay rates the member said.

Train Crash Fatal to One

MONTREAL (CP)—Two passenger trains collided in a head-on collision near here at 8:37 when relief trains brought all the injured to Montreal from the farming community 75 miles west of here. Only 10 of the injured were in critical condition and none was in danger of dying.

The fireman victim was identified as M. Lavallee of Lachute. He was instantly killed in a washroom when the second section of the CPR Toronto-Montreal train plowed into the rear of the first section, which had stopped to allow a freight to move to a siding.

The original estimate of 15 to 20 injuries was given at 8:37 when relief trains brought all the injured to Montreal from the farming community 75 miles west of here. Only 10 of the injured were in critical condition and none was in danger of dying.

The fireman victim was identified as M. Lavallee of Lachute. He was instantly killed in a washroom when the second section of the CPR Toronto-Montreal train plowed into the rear of the first section, which had stopped to allow a freight to move to a siding.

Late Briefs

Rescue Flight Begun

EDMONTON (CP)—An RCAF Dakota left Namao airbase Wednesday on a mercy flight to Cambridge Bay, 1,200 miles north of here and 150 miles inside the Arctic Circle, where a USAF sergeant is reported suffering from severe frostbite in both hands and his left foot.

* * *

Officer Sets Pace

THIKA, Kenya (Reuters)—A young British lieutenant personally accounted for eight terrorists Wednesday as security forces killed 35 Mau Mau in the fiercest battle of the Kenya emergency.

* * *

President on Holiday

PALM SPRINGS, Calif. (UP)—President Eisenhower, his wife and some of his official family arrived last night after a nine and one-half hour non-stop flight from Washington, D.C., for a week's vacation at this desert spa.

Counterfeit Half-Dollars

George Held, 50, of Pittsburgh, arrested on a charge of counterfeiting is shown with the arresting officers and equipment they seized. According to police, Held said he could make a good half-dollar in four minutes. The coins were produced in molds. At right is Lawrence Maloney, assistant superintendent of police.—(United Press Canadian.)

Arbitration Ignored In B.C. Bargaining

This is the fourth in a series of articles on British Columbia's controversial Industrial Conciliation and Arbitration Act by E. E. Pearlman, QC (Dist.). The act is expected to be amended at the current session of the Legislature.

BY E. E. PEARLMAN, QC (Dist.)

Although our British Columbia Act is entitled the Industrial Conciliation and Arbitration Act, in actual practice there is little, if any arbitration. Compulsory seems to have been placed on conciliation.

Canada and the U.S.A. it is not universal, however. In Australia, for example, the emphasis is placed on compulsory arbitration.

In that country the act unless it has been recently amended establishes permanent courts of arbitration with compulsory jurisdiction over industrial disputes and with power to prescribe minimum wages, hours of work and other conditions of employment. The act also prohibits strikes and lockouts.

GIVE AND TAKE

Here, we are told that every thing possible must be done to bring management and labor together and encourage them, through the mutual give and take of the bargaining process, to settle their own differences. We outlawed the strike and lockout as ultimate weapons in the armory of labor and management, prohibiting them only in the preliminary stages of a dispute.

Under our act only by mutual consent of the parties to a dispute can the parties be bound by the award of a conciliation board. I am not dealing here with those few categories covered by special legislation such as firemen and policemen.

If this tendency remains unchecked the primary purpose of the act, namely, the preservation of industrial peace will beyond doubt be defeated.

In order that we may have a better understanding of the working of the act and particularly the importance of the conciliation procedure, I propose briefly outline the preliminary steps in collective bargaining leading to the establishment of a board of conciliation.

Up to the act on employers were compelled to negotiate in a vacuum for wages and working conditions with no employees organized in the union. Neither was there any obligation for a collective agreement are usually commenced by the holding of a meeting between representatives of management and the negotiating committee of the union.

Often the negotiations proceed very much like a horse trade. The union makes its demands, or proposals and the

Continued on Page 2

French Claim Massacre

HANOI (Indo-China) — Communist raiders massacred 300 inhabitants of a Catholic village of Than Thuong 40 miles southeast of Hanoi, the French high command announced Wednesday.

The Communist raiders entered the town in staunchly Catholic Than Thuong disguised as peasants, then opened automatic weapons concealed in flowing clothes and baskets.

They opened an attack on the town, mowing down with submachine gun fire, and then get to work method-ically destroying the town and killing everyone they could find. Some 600 villagers who were working in nearby fields escaped.

IWA Favors Political Body

VANCOUVER (CP)—A resolution calling for a district wide political action committee has been drawn up by the International Woodworkers of America (CIO-CCL), a delegate to the annual convention of the IWA District Council here Wednesday.

The committee would consist of one member from each local union "at least twice a year" to draw up and promote PCA policy and endorsed slates.

Port Alberni local objected to direct political action interventions reporting it had elected labor supporters to the B.C. legislature and parliament without such intervention.

It was up to individual members to pick the parts of their choice, a Port Alberni spokesman said. Lloyd Wharen, Vancouver local, said that if British Sawmill pickets be paid $1.50 an hour from union funds.

The presidents ruling was challenged by the convention after the president said picketing were being reimbursed from a union strike fund and that the suggested move would set a precedent.

The IWA has been picketing sawmill for four months.

The convention approved a resolution submitted by the Port Alberni local, which asks adequate unemployment insurance coverage for all workers in each area.

Your Paper At Breakfast

Delivery of The Daily Colonist to your home can be started immediately if you telephone E-4111. At a cost of only $1.50 a month, a carrier boy will leave a copy of The Colonist on your doorstep before 7 a.m. every day.

Inside Today

	Page
A Padre in Print	27
Animal Question Box	31
* * *	
Astrology	32
Classified	34
Comics	18
Crossword	29
Contract Bridge	29
Editorials	4
Financial News	14
G. P. Martin's Columns	2
Garden Notes	7
Oddities	29
Pattern	18
Radio Programs	30
Social	14, 19, 28
Sport	6, 7, 11
Television	24
Theatres	23
Tom Taylor's Columns	4

Federal Aid Demanded

VANCOUVER (CP)—Demands that the federal government launch a program to provide 100,000 new housing units was unanimously approved Wednesday by the 17th annual convention of the B.C. district of the International Woodworkers of America (CIO-CCL).

His company announced some weeks ago that it was prepared to provide one of its ferries for such a service provided the government would provide a subsidy sufficiently large to offset any operating loss.

Such a service would tie in with a Victoria Chamber of Commerce proposal for a car ferry service from Swartz Bay to Vancouver, which has already received favorable consideration from the CPR.

Mr. Moual thought $40,000 of the Act which deal with conciliation that there is ample room for improvement. Under the conciliation procedure the dispute often look upon conciliation as another "necessary evil" to be disposed of as quickly as possible. It is not uncommon for bargaining representatives to say "let's get the preliminaries over with and get down to brass tacks."

Unfortunately, the tendency to treat the conciliation proceedings as mere formalities seems to have become more and more